

鋁製梯型電纜線槽
及鋁製燈槽

ALUMINUM LADDER TYPE CABLE TRAY
AND ALUMINUM RACEWAY

欣歐企業股份有限公司
SENCO ENTERPRISE CO., LTD.



005

831 高雄縣大寮鄉光華路 470 巷 138 號

電話: (07)788-6336 (代表號)

傳真: (07)788-6339

No.138, Lane 470, Guanghua Rd., Daliao Township,
Kaohsiung County 831, Taiwan.

website: www.senco.com.tw

e-mail: senco@ms18.hinet.net

電纜架製造標準

一. 製造標準

1. CNS 13303 C4466 金屬電纜線架系統
2. NEMA VE1-1996 METALLIC CABLE TRAY SYSTEMS

二. 材料標準

1. CNS 1244 熱浸法鍍鋅鋼片
2. CNS 10804 烤漆熱浸鍍鋅鋼片及鋼捲
3. CNS 2068 鋁及鋁合金之合金種類及鍊度符號
4. CNS 2253 鋁及鋁合金之片及板
5. CNS 2257 鋁擠型條
6. CNS 8499 冷軋不銹鋼鋼片及鋼板

三. 表面處理標準

1. CNS 8590 鋁及鋁合金之硫酸陽極氧化處理作業
2. CNS 10007 鋼鐵之熱浸法鍍鋅
3. CNS 770 烤漆
4. CNS 4938 環氧樹脂漆

四. 檢驗標準

1. CNS 13303 C4466 金屬電纜線架系統
2. NEMA VE1-1996 METALLIC CABLE TRAY SYSTEMS
3. CNS 2608 鋼料之檢驗通則
4. CNS 1361 熱浸法鍍鋅鋼片檢驗法
5. CNS 8500 冷軋不銹鋼鋼片及鋼板檢驗法
6. CNS 2258 鋁擠型條檢驗法
7. CNS 2254 鋁及鋁合金之片及板檢驗法
8. CNS 8406 鋁及鋁合金之陽極氧化膜厚度試驗法
9. CNS 771 烤漆檢驗法



電纜線槽施工示意圖(CABLE TRAY ASSEMBLY LAYOUT DWG.)

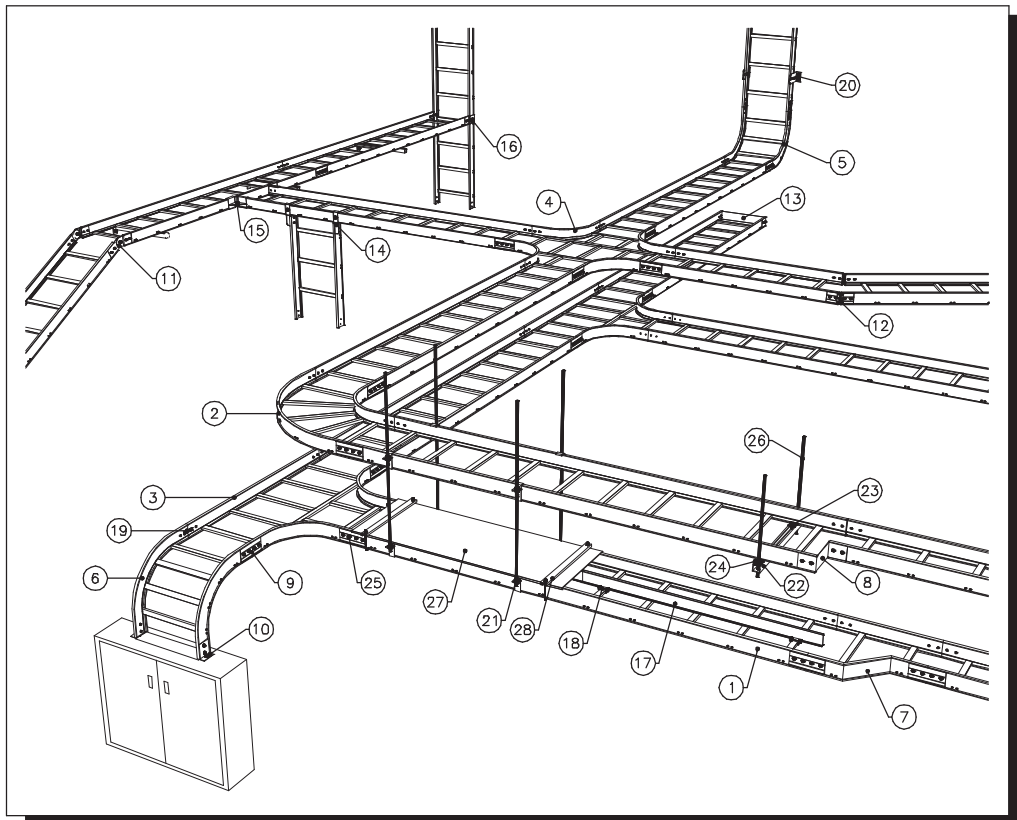

| No. | DESCRIPTION | PAGE | No. | DESCRIPTION | PAGE |
|-----|--|-------|-----|-----------------------------------|-------|
| 1 | 直式線槽 STRAIGHT CABLE TRAY | 6-7 | 15 | 水平側板 TEE BRANCH PLATE | 33 |
| 2 | 水平L形彎頭 HORIZONTAL ELBOW | 8-10 | 16 | 垂直分支板 VERTICAL BRANCH PLATE | 34 |
| 3 | 水平T形彎頭 HORIZONTAL TEE ELBOW | 11-12 | 17 | 分隔板 SEPARATER PLATE | 35 |
| 4 | 水平X形彎頭 HORIZONTAL CROSS ELBOW | 13-14 | 18 | 分隔板固定片 SEPARATER CLAMP | 35 |
| 5 | 垂直上升彎頭 VERTICAL INSIDE ELBOW | 17-19 | 19 | 線槽接地銅片 COPPER GROUNDING PEICES | 36 |
| 6 | 垂直下降彎頭 VERTICAL OUTSIDE ELBOW | 20-22 | 20 | 垂直線槽支撐架 WALL SUPPORT | 37 |
| 7 | 異徑接頭 REDUCER ELBOW | 23-25 | 21 | 線槽吊夾 HANGER CLAMP | 37 |
| 8 | 異徑接片 REDUCER PLATES | 26 | 22 | U形槽鐵 U CHANNEL | 39 |
| 9 | 線槽連接片 STRAIGHT TRAY CONNECTOR | 27 | 23 | 線槽固定片 HOLD DOWN CLAMP | 40 |
| 10 | 配電盤連接片 PANEL PLATE CONNECTOR | 28 | 24 | 全牙螺桿固定片 THREADED ROD CLAMP | 40 |
| 11 | 垂直可調連接片 ADJUSTABLE VERTICAL CONNECTOR | 29 | 25 | 馬車螺絲 SQUARE NECK BOLT | 41 |
| 12 | 水平可調連接片 ADJUSTABLE HORIZONTAL CONNECTOR | 30 | 26 | 全牙螺桿 THREADED ROD | 41 |
| 13 | 終端封板 BLIND END COVER | 31 | 27 | 線槽蓋板 COVER | 42-54 |
| 14 | 垂直側板 SIDE BRANCH PLATE | 32 | 28 | 蓋板固定夾 COVER CLAMP | 55 |

燈槽施工示意圖(RACEWAY ASSEMBLY LAYOUT DWG.)

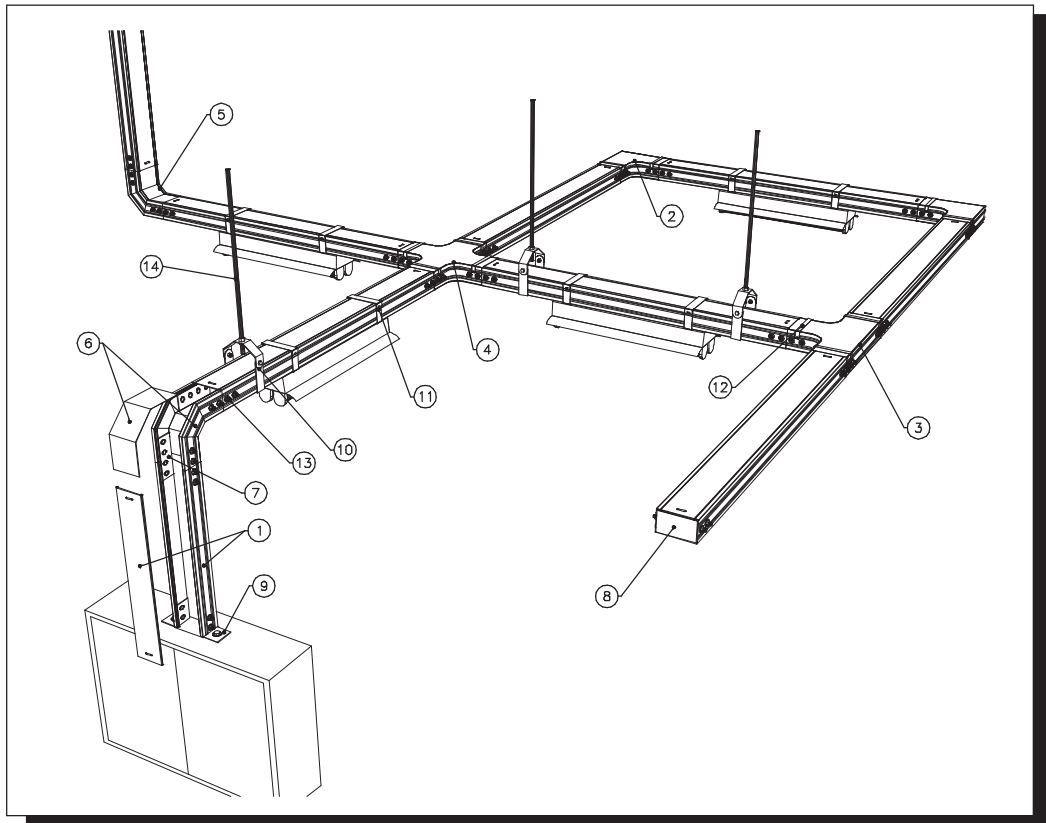

| No. | DESCRIPTION | PAGE |
|-----|------------------------------------|-------|
| 1 | 直式燈槽 STRAIGHT RACEWAY | 56 |
| 2 | 水平L形燈槽彎頭 HORIZONTAL 90° ELBOW | 57 |
| 3 | 水平T形燈槽彎頭 HORIZONTAL TEE ELBOW | 58 |
| 4 | 水平X形燈槽彎頭 HORIZONTAL CROSS ELBOW | 59 |
| 5 | 垂直上升燈槽彎頭 VERTICAL INSIDE ELBOW | 60-61 |
| 6 | 垂直下降燈槽彎頭 VERTICAL OUTSIDE ELBOW | 62-63 |
| 7 | 燈槽連接片 CONNECTOR | 64 |
| 8 | 燈槽終端封板 END COVER | 64 |
| 9 | 燈槽配電盤連接片 PANEL PLATE CONNECTOR | 65 |
| 10 | 燈槽吊環 HANGER CLAMP | 65 |
| 11 | 燈具吊夾 LIGHTING CLAMP | 66 |
| 12 | 彎頭蓋板固定夾 ELBOW COVER CLAMP | 66 |
| 13 | 馬車螺絲 SQUARE NECK BOLT | 67 |
| 14 | 全牙螺桿 THREADED ROD | 67 |

鋁製梯型電纜線槽 ALUMINUM LADDER TYPE CABLE TRAY

INDEX

| TYPE | DESCRIPTION | PAGE |
|------|--|------|
| ALSN | 直式線槽(STRAIGHT CABLE TRAY) | 6 |
| ALLN | 水平L形90°彎頭(HORIZONTAL 90° ELBOW) | 8 |
| ALL6 | 水平L形60°彎頭(HORIZONTAL 60° ELBOW) | 10 |
| ALL4 | 水平L形45°彎頭(HORIZONTAL 45° ELBOW) | 10 |
| ALL3 | 水平L形30°彎頭(HORIZONTAL 30° ELBOW) | 10 |
| ALTN | 水平T形彎頭(HORIZONTAL TEE ELBOW) | 11 |
| ALXN | 水平X形彎頭(HORIZONTAL CROSS ELBOW) | 13 |
| ALYN | 垂直T形彎頭(VERTICAL TEE ELBOW) | 15 |
| ALIN | 垂直上升90°彎頭(VERTICAL INSIDE 90° ELBOW) | 17 |
| ALI6 | 垂直上升60°彎頭(VERTICAL INSIDE 60° ELBOW) | 19 |
| ALI4 | 垂直上升45°彎頭(VERTICAL INSIDE 45° ELBOW) | 19 |
| ALI3 | 垂直上升30°彎頭(VERTICAL INSIDE 30° ELBOW) | 19 |
| ALON | 垂直下降90°彎頭(VERTICAL OUTSIDE 90° ELBOW) | 20 |
| ALO6 | 垂直下降60°彎頭(VERTICAL OUTSIDE 60° ELBOW) | 22 |
| ALO4 | 垂直下降45°彎頭(VERTICAL OUTSIDE 45° ELBOW) | 22 |
| ALO3 | 垂直下降30°彎頭(VERTICAL OUTSIDE 30° ELBOW) | 22 |
| ALRC | 中間異徑接頭(CENTER REDUCER ELBOW) | 23 |
| ALRL | 左偏異徑接頭(LEFT REDUCER ELBOW) | 24 |
| ALRR | 右偏異徑接頭(RIGHT REDUCER ELBOW) | 25 |
| ALRP | 異徑接片(REDUCER PLATES) | 26 |
| ALCS | 線槽連接片(STRAIGHT TRAY CONNECTOR) | 27 |
| ALCP | 配電盤連接片(PANEL PLATE CONNECTOR) | 28 |
| ALCV | 垂直可調連接片(ADJUSTABLE VERTICAL CONNECTOR) | 29 |
| ALCH | 水平可調連接片(ADJUSTABLE HORIZONTAL CONNECTOR) | 30 |
| ALPE | 終端封板(BLIND END COVER) | 31 |
| ALPV | 垂直側板(SIDE BRANCH PLATE) | 32 |
| ALPH | 水平側板(TEE BRANCH PLATE) | 33 |
| ALPB | 垂直分支板(VERTICAL BRANCH PLATE) | 34 |
| ALSP | 分隔板(SEPARATER PLATE) | 35 |
| NTDS | 分隔板固定片(SEPARATER CLAMP) | 35 |
| NCGD | 線槽接地銅片(COPPER GROUNDING PEICES) | 36 |
| NCGS | 線槽接地銅帶(COPPER GROUNDING WIRES) | 36 |
| NSWP | 垂直線槽支撐架(WALL SUPPORT) | 37 |
| NTHC | 線槽吊夾(HANGER CLAMP) | 37 |
| NGWS | 壁架(BRACKET) | 38 |
| NGCH | U形槽鐵(U CHANNEL) | 39 |
| NSHD | 線槽固定片(HOLD DOWN CLAMP) | 40 |
| NSSN | 彈簧螺帽(SPRING NUT) | 40 |
| NSTC | 全牙螺桿固定片(THREADED ROD CLAMP) | 40 |
| NINB | 馬車螺絲(SQUARE NECK BOLT) | 41 |
| NSTR | 全牙螺桿(THREADED ROD) | 41 |

鋁製梯型電纜線槽 - 蓋板 ALUMINUM LADDER TYPE CABLE TRAY - COVER

INDEX

| TYPE | DESCRIPTION | PAGE |
|------|---|------|
| ALSC | 直式線槽蓋板(STRAIGHT CABLE TRAY COVER) | 42 |
| ALLC | 水平L形90°彎頭蓋板(HORIZONTAL 90° ELBOW COVER) | 43 |
| ALLD | 水平L形60°彎頭蓋板(HORIZONTAL 60° ELBOW COVER) | 44 |
| ALLE | 水平L形45°彎頭蓋板(HORIZONTAL 45° ELBOW COVER) | 44 |
| ALLF | 水平L形30°彎頭蓋板(HORIZONTAL 30° ELBOW COVER) | 44 |
| ALTC | 水平T形彎頭蓋板(HORIZONTAL TEE ELBOW COVER) | 45 |
| ALXC | 水平X形彎頭蓋板(HORIZONTAL CROSS ELBOW COVER) | 46 |
| ALYC | 垂直T形彎頭蓋板(VERTICAL TEE ELBOW COVER) | 47 |
| ALIC | 垂直上升90°彎頭蓋板(VERTICAL INSIDE 90° ELBOW COVER) | 48 |
| ALID | 垂直上升60°彎頭蓋板(VERTICAL INSIDE 60° ELBOW COVER) | 49 |
| ALIE | 垂直上升45°彎頭蓋板(VERTICAL INSIDE 45° ELBOW COVER) | 49 |
| ALIF | 垂直上升30°彎頭蓋板(VERTICAL INSIDE 30° ELBOW COVER) | 49 |
| ALOC | 垂直下降90°彎頭蓋板(VERTICAL OUTSIDE 90° ELBOW COVER) | 50 |
| ALOD | 垂直下降60°彎頭蓋板(VERTICAL OUTSIDE 60° ELBOW COVER) | 51 |
| ALOE | 垂直下降45°彎頭蓋板(VERTICAL OUTSIDE 45° ELBOW COVER) | 51 |
| ALOF | 垂直下降30°彎頭蓋板(VERTICAL OUTSIDE 30° ELBOW COVER) | 51 |
| ALRD | 中間異徑接頭蓋板(CENTER REDUCER ELBOW COVER) | 52 |
| ALRE | 左偏異徑接頭蓋板(LEFT REDUCER ELBOW COVER) | 53 |
| ALRF | 右偏異徑接頭蓋板(RIGHT REDUCER ELBOW COVER) | 54 |
| NAMJ | 鉤釘式線槽蓋板固定夾(J-TYPE COVER CLAMP) | 55 |
| NIME | 側夾式線槽蓋板固定夾(E-TYPE COVER CLAMP) | 55 |

鋁製日光燈槽 ALUMINUM RACEWAY

INDEX

| TYPE | DESCRIPTION | PAGE |
|------|--------------------------------------|------|
| ARSN | 直式燈槽(STRAIGHT RACEWAY) | 56 |
| ARLN | 水平L形燈槽彎頭(HORIZONTAL 90° ELBOW) | 57 |
| ARTN | 水平T形燈槽彎頭(HORIZONTAL TEE ELBOW) | 58 |
| ARXN | 水平X形燈槽彎頭(HORIZONTAL CROSS ELBOW) | 59 |
| ARIN | 垂直上升燈槽彎頭(VERTICAL INSIDE 90° ELBOW) | 60 |
| ARON | 垂直下降燈槽彎頭(VERTICAL OUTSIDE 90° ELBOW) | 62 |
| ARCS | 燈槽連接片(CONNECTOR) | 64 |
| ARPE | 燈槽終端封板(END COVER) | 64 |
| ARCP | 燈槽配電盤連接片(PANELSPICE PLATE) | 65 |
| NSOR | 燈槽吊環(HANGER CLAMP) | 65 |
| NTMR | 燈具吊夾(LIGHTING CLAMP) | 66 |
| NTMG | 燈槽彎頭用蓋板固定夾(ELBOW COVER CLAMP) | 66 |
| NTNB | 馬車螺絲(SQUARE NECK BOLT) | 67 |
| NSTR | 全牙螺桿(THREADED ROD) | 67 |

鋁製梯型電纜線槽

ALUMINUM LADDER TYPE CABLE TRAY

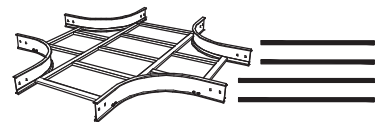
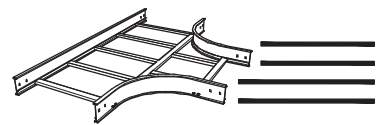
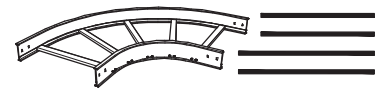
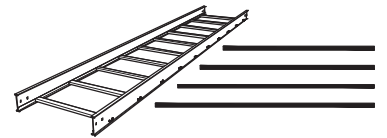

ALSN-直式線槽(STRAIGHT CABLE TRAY)

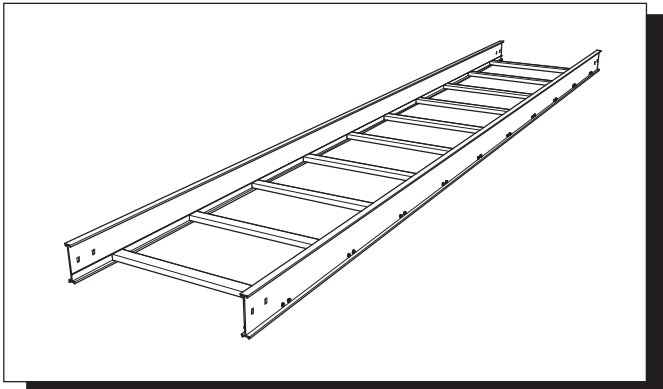

材 質 : 鋁合金 6063-T5
 表面處理 : 陽極處理
 公差範圍 : 長±3mm, 寬±2mm, 高±1mm
 MATERIAL : ALUMINUM ALLOYS 6063-T5
 FINISH : ALUMINUM ANODIC TREATMENT

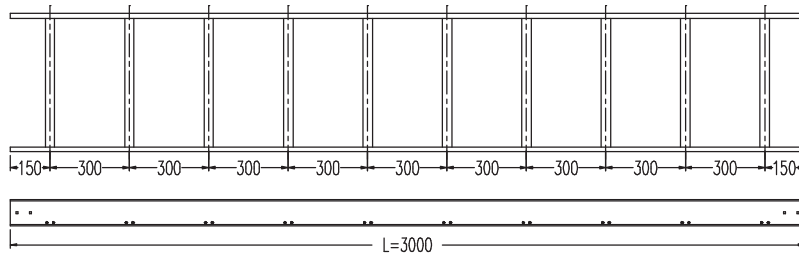

線槽長度: 3000mm
 橫桿間距: 250mm
 LENGTH: 3000mm
 RUNG SPACING: 250mm

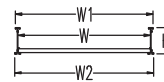

邊槽高度60H系列 (SIDE RAIL HEIGHT 60mm SERIES)

(Units: mm)

| 邊槽各部尺寸圖 | CAT. NO. | W | H | L | W1 | W2 |
|----------------------------------|-----------|------|----|------|------|------|
| <p>橫桿(RUNG) 邊槽(SIDE RAIL)</p> | ALSN-0601 | 100 | 60 | 3000 | 121 | 123 |
| | ALSN-0602 | 200 | | | 221 | 223 |
| | ALSN-0603 | 300 | | | 321 | 323 |
| | ALSN-0604 | 400 | | | 421 | 423 |
| | ALSN-0605 | 500 | | | 521 | 523 |
| | ALSN-0606 | 600 | | | 621 | 623 |
| | ALSN-0607 | 700 | | | 721 | 723 |
| | ALSN-0608 | 800 | | | 821 | 823 |
| | ALSN-0609 | 900 | | | 921 | 923 |
| | ALSN-0610 | 1000 | | | 1021 | 1023 |

邊槽高度80H系列 (SIDE RAIL HEIGHT 80mm SERIES)

(Units: mm)

| 邊槽各部尺寸圖 | CAT. NO. | W | H | L | W1 | W2 |
|----------------------------------|-----------|------|----|------|------|------|
| <p>橫桿(RUNG) 邊槽(SIDE RAIL)</p> | ALSN-0801 | 100 | 80 | 3000 | 121 | 123 |
| | ALSN-0802 | 200 | | | 221 | 223 |
| | ALSN-0803 | 300 | | | 321 | 323 |
| | ALSN-0804 | 400 | | | 421 | 423 |
| | ALSN-0805 | 500 | | | 521 | 523 |
| | ALSN-0806 | 600 | | | 621 | 623 |
| | ALSN-0807 | 700 | | | 721 | 723 |
| | ALSN-0808 | 800 | | | 821 | 823 |
| | ALSN-0809 | 900 | | | 921 | 923 |
| | ALSN-0810 | 1000 | | | 1021 | 1023 |

邊槽高度100H系列 (SIDE RAIL HEIGHT 100mm SERIES)

(Units: mm)

| 邊槽各部尺寸圖 | CAT. NO. | W | H | L | W1 | W2 |
|-------------------------------|-----------|------|-----|------|------|------|
| <p>橫桿(RUNG) 邊槽(SIDE RAIL)</p> | ALSN-1001 | 100 | 100 | 3000 | 121 | 123 |
| | ALSN-1002 | 200 | | | 221 | 223 |
| | ALSN-1003 | 300 | | | 321 | 323 |
| | ALSN-1004 | 400 | | | 421 | 423 |
| | ALSN-1005 | 500 | | | 521 | 523 |
| | ALSN-1006 | 600 | | | 621 | 623 |
| | ALSN-1007 | 700 | | | 721 | 723 |
| | ALSN-1008 | 800 | | | 821 | 823 |
| | ALSN-1009 | 900 | | | 921 | 923 |
| | ALSN-1010 | 1000 | | | 1021 | 1023 |

邊槽高度120H系列 (SIDE RAIL HEIGHT 120mm SERIES)

(Units: mm)

| 邊槽各部尺寸圖 | CAT. NO. | W | H | L | W1 | W2 |
|-------------------------------|-----------|------|-----|------|------|------|
| <p>橫桿(RUNG) 邊槽(SIDE RAIL)</p> | ALSN-1201 | 100 | 120 | 3000 | 121 | 123 |
| | ALSN-1202 | 200 | | | 221 | 223 |
| | ALSN-1203 | 300 | | | 321 | 323 |
| | ALSN-1204 | 400 | | | 421 | 423 |
| | ALSN-1205 | 500 | | | 521 | 523 |
| | ALSN-1206 | 600 | | | 621 | 623 |
| | ALSN-1207 | 700 | | | 721 | 723 |
| | ALSN-1208 | 800 | | | 821 | 823 |
| | ALSN-1209 | 900 | | | 921 | 923 |
| | ALSN-1210 | 1000 | | | 1021 | 1023 |

邊槽高度150H系列 (SIDE RAIL HEIGHT 150mm SERIES)

(Units: mm)

| 邊槽各部尺寸圖 | CAT. NO. | W | H | L | W1 | W2 |
|-------------------------------|-----------|------|-----|------|------|------|
| <p>橫桿(RUNG) 邊槽(SIDE RAIL)</p> | ALSN-1501 | 100 | 150 | 3000 | 123 | 125 |
| | ALSN-1502 | 200 | | | 223 | 225 |
| | ALSN-1503 | 300 | | | 323 | 325 |
| | ALSN-1504 | 400 | | | 423 | 425 |
| | ALSN-1505 | 500 | | | 523 | 525 |
| | ALSN-1506 | 600 | | | 623 | 625 |
| | ALSN-1507 | 700 | | | 723 | 725 |
| | ALSN-1508 | 800 | | | 823 | 825 |
| | ALSN-1509 | 900 | | | 923 | 925 |
| | ALSN-1510 | 1000 | | | 1023 | 1025 |

邊槽高度200H系列 (SIDE RAIL HEIGHT 200mm SERIES)

(Units: mm)

| 邊槽各部尺寸圖 | CAT. NO. | W | H | L | W1 | W2 |
|-------------------------------|-----------|------|-----|------|------|------|
| <p>橫桿(RUNG) 邊槽(SIDE RAIL)</p> | ALSN-2001 | 100 | 200 | 3000 | 123 | 125 |
| | ALSN-2002 | 200 | | | 223 | 225 |
| | ALSN-2003 | 300 | | | 323 | 325 |
| | ALSN-2004 | 400 | | | 423 | 425 |
| | ALSN-2005 | 500 | | | 523 | 525 |
| | ALSN-2006 | 600 | | | 623 | 625 |
| | ALSN-2007 | 700 | | | 723 | 725 |
| | ALSN-2008 | 800 | | | 823 | 825 |
| | ALSN-2009 | 900 | | | 923 | 925 |
| | ALSN-2010 | 1000 | | | 1023 | 1025 |

ALLN-水平L形 90° 彎頭(HORIZONTAL 90° ELBOW)

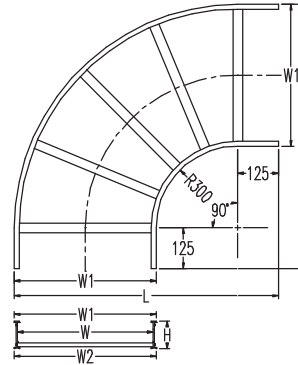
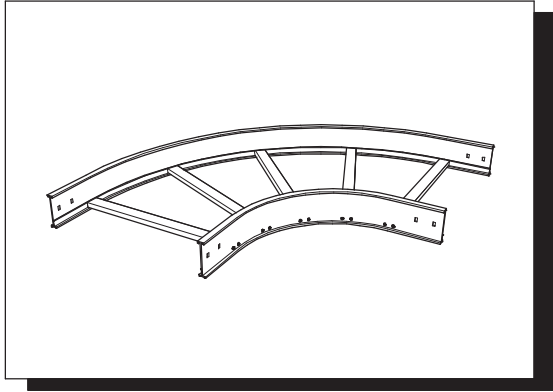

材 質 : 鋁合金 6063-T5
 表面處理 : 陽極處理
 MATERIAL : ALUMINUM ALLOYS 6063-T5
 FINISH : ALUMINUM ANODIC TREATMENT

邊槽高度60H系列 (SIDE RAIL HEIGHT 60mm SERIES)

(Units: mm)

| CAT. NO. | W | H | L | W1 | W2 |
|-----------|------|----|------|------|------|
| ALLN-0601 | 100 | 60 | 546 | 121 | 123 |
| ALLN-0602 | 200 | | 646 | 221 | 223 |
| ALLN-0603 | 300 | | 746 | 321 | 323 |
| ALLN-0604 | 400 | | 846 | 421 | 423 |
| ALLN-0605 | 500 | | 946 | 521 | 523 |
| ALLN-0606 | 600 | | 1046 | 621 | 623 |
| ALLN-0607 | 700 | | 1146 | 721 | 723 |
| ALLN-0608 | 800 | | 1246 | 821 | 823 |
| ALLN-0609 | 900 | | 1346 | 921 | 923 |
| ALLN-0610 | 1000 | | 1446 | 1021 | 1023 |

邊槽高度80H系列 (SIDE RAIL HEIGHT 80mm SERIES)

(Units: mm)

| CAT. NO. | W | H | L | W1 | W2 |
|-----------|------|----|------|------|------|
| ALLN-0801 | 100 | 80 | 546 | 121 | 123 |
| ALLN-0802 | 200 | | 646 | 221 | 223 |
| ALLN-0803 | 300 | | 746 | 321 | 323 |
| ALLN-0804 | 400 | | 846 | 421 | 423 |
| ALLN-0805 | 500 | | 946 | 521 | 523 |
| ALLN-0806 | 600 | | 1046 | 621 | 623 |
| ALLN-0807 | 700 | | 1146 | 721 | 723 |
| ALLN-0808 | 800 | | 1246 | 821 | 823 |
| ALLN-0809 | 900 | | 1346 | 921 | 923 |
| ALLN-0810 | 1000 | | 1446 | 1021 | 1023 |

邊槽高度100H系列 (SIDE RAIL HEIGHT 100mm SERIES)

(Units: mm)

| CAT. NO. | W | H | L | W1 | W2 |
|-----------|------|-----|------|------|------|
| ALLN-1001 | 100 | 100 | 546 | 121 | 123 |
| ALLN-1002 | 200 | | 646 | 221 | 223 |
| ALLN-1003 | 300 | | 746 | 321 | 323 |
| ALLN-1004 | 400 | | 846 | 421 | 423 |
| ALLN-1005 | 500 | | 946 | 521 | 523 |
| ALLN-1006 | 600 | | 1046 | 621 | 623 |
| ALLN-1007 | 700 | | 1146 | 721 | 723 |
| ALLN-1008 | 800 | | 1246 | 821 | 823 |
| ALLN-1009 | 900 | | 1346 | 921 | 923 |
| ALLN-1010 | 1000 | | 1446 | 1021 | 1023 |

邊槽高度120H系列 (SIDE RAIL HEIGHT 120mm SERIES)

(Units: mm)

| CAT. NO. | W | H | L | W1 | W2 |
|-----------|------|-----|------|------|------|
| ALLN-1201 | 100 | 120 | 546 | 121 | 123 |
| ALLN-1202 | 200 | | 646 | 221 | 223 |
| ALLN-1203 | 300 | | 746 | 321 | 323 |
| ALLN-1204 | 400 | | 846 | 421 | 423 |
| ALLN-1205 | 500 | | 946 | 521 | 523 |
| ALLN-1206 | 600 | | 1046 | 621 | 623 |
| ALLN-1207 | 700 | | 1146 | 721 | 723 |
| ALLN-1208 | 800 | | 1246 | 821 | 823 |
| ALLN-1209 | 900 | | 1346 | 921 | 923 |
| ALLN-1210 | 1000 | | 1446 | 1021 | 1023 |

邊槽高度150H系列 (SIDE RAIL HEIGHT 150mm SERIES)

(Units: mm)

| CAT. NO. | W | H | L | W1 | W2 |
|-----------|------|-----|------|------|------|
| ALLN-1501 | 100 | 150 | 548 | 123 | 125 |
| ALLN-1502 | 200 | | 648 | 223 | 225 |
| ALLN-1503 | 300 | | 748 | 323 | 325 |
| ALLN-1504 | 400 | | 848 | 423 | 425 |
| ALLN-1505 | 500 | | 948 | 523 | 525 |
| ALLN-1506 | 600 | | 1048 | 623 | 625 |
| ALLN-1507 | 700 | | 1148 | 723 | 725 |
| ALLN-1508 | 800 | | 1248 | 823 | 825 |
| ALLN-1509 | 900 | | 1348 | 923 | 925 |
| ALLN-1510 | 1000 | | 1448 | 1023 | 1025 |

邊槽高度200H系列 (SIDE RAIL HEIGHT 200mm SERIES)

(Units: mm)

| CAT. NO. | W | H | L | W1 | W2 |
|-----------|------|-----|------|------|------|
| ALLN-2001 | 100 | 200 | 548 | 123 | 125 |
| ALLN-2002 | 200 | | 648 | 223 | 225 |
| ALLN-2003 | 300 | | 748 | 323 | 325 |
| ALLN-2004 | 400 | | 848 | 423 | 425 |
| ALLN-2005 | 500 | | 948 | 523 | 525 |
| ALLN-2006 | 600 | | 1048 | 623 | 625 |
| ALLN-2007 | 700 | | 1148 | 723 | 725 |
| ALLN-2008 | 800 | | 1248 | 823 | 825 |
| ALLN-2009 | 900 | | 1348 | 923 | 925 |
| ALLN-2010 | 1000 | | 1448 | 1023 | 1025 |

- ALL6-水平L形 60° 彎頭(HORIZONTAL 60° ELBOW)
- ALL4-水平L形 45° 彎頭(HORIZONTAL 45° ELBOW)
- ALL3-水平L形 30° 彎頭(HORIZONTAL 30° ELBOW)

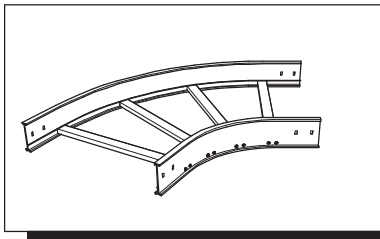

Angle: 60°

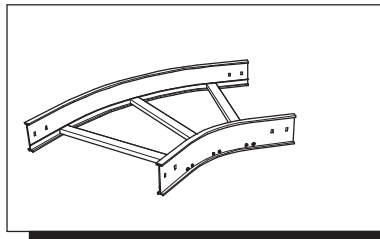

Angle: 45°

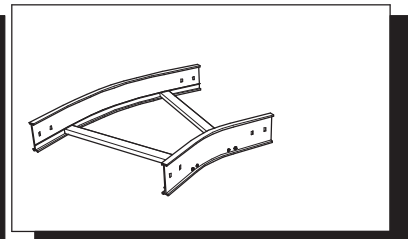

Angle: 30°

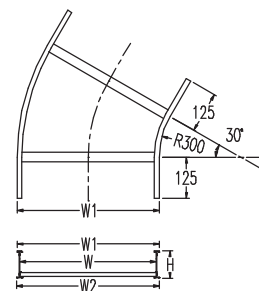
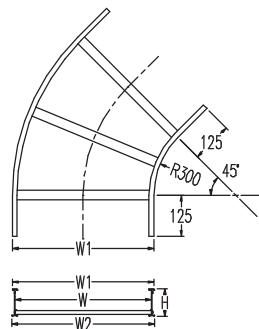
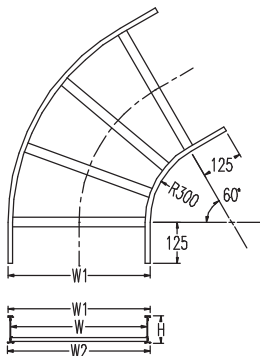

(Units: mm)

| Angle | CAT. NO. W | H | 60H | 80H | 100H | 120H | 150H | 200H |
|-------|---------------|---|-----------|-----------|-----------|-----------|-----------|-----------|
| 60° | 100 | | ALL6-0601 | ALL6-0801 | ALL6-1001 | ALL6-1201 | ALL6-1501 | ALL6-2001 |
| | 200 | | ALL6-0602 | ALL6-0802 | ALL6-1002 | ALL6-1202 | ALL6-1502 | ALL6-2002 |
| | 300 | | ALL6-0603 | ALL6-0803 | ALL6-1003 | ALL6-1203 | ALL6-1503 | ALL6-2003 |
| | 400 | | ALL6-0604 | ALL6-0804 | ALL6-1004 | ALL6-1204 | ALL6-1504 | ALL6-2004 |
| | 500 | | ALL6-0605 | ALL6-0805 | ALL6-1005 | ALL6-1205 | ALL6-1505 | ALL6-2005 |
| | 600 | | ALL6-0606 | ALL6-0806 | ALL6-1006 | ALL6-1206 | ALL6-1506 | ALL6-2006 |
| | 700 | | ALL6-0607 | ALL6-0807 | ALL6-1007 | ALL6-1207 | ALL6-1507 | ALL6-2007 |
| | 800 | | ALL6-0608 | ALL6-0808 | ALL6-1008 | ALL6-1208 | ALL6-1508 | ALL6-2008 |
| | 900 | | ALL6-0609 | ALL6-0809 | ALL6-1009 | ALL6-1209 | ALL6-1509 | ALL6-2009 |
| | 1000 | | ALL6-0610 | ALL6-0810 | ALL6-1010 | ALL6-1210 | ALL6-1510 | ALL6-2010 |
| 45° | 100 | | ALL4-0601 | ALL4-0801 | ALL4-1001 | ALL4-1201 | ALL4-1501 | ALL4-2001 |
| | 200 | | ALL4-0602 | ALL4-0802 | ALL4-1002 | ALL4-1202 | ALL4-1502 | ALL4-2002 |
| | 300 | | ALL4-0603 | ALL4-0803 | ALL4-1003 | ALL4-1203 | ALL4-1503 | ALL4-2003 |
| | 400 | | ALL4-0604 | ALL4-0804 | ALL4-1004 | ALL4-1204 | ALL4-1504 | ALL4-2004 |
| | 500 | | ALL4-0605 | ALL4-0805 | ALL4-1005 | ALL4-1205 | ALL4-1505 | ALL4-2005 |
| | 600 | | ALL4-0606 | ALL4-0806 | ALL4-1006 | ALL4-1206 | ALL4-1506 | ALL4-2006 |
| | 700 | | ALL4-0607 | ALL4-0807 | ALL4-1007 | ALL4-1207 | ALL4-1507 | ALL4-2007 |
| | 800 | | ALL4-0608 | ALL4-0808 | ALL4-1008 | ALL4-1208 | ALL4-1508 | ALL4-2008 |
| | 900 | | ALL4-0609 | ALL4-0809 | ALL4-1009 | ALL4-1209 | ALL4-1509 | ALL4-2009 |
| | 1000 | | ALL4-0610 | ALL4-0810 | ALL4-1010 | ALL4-1210 | ALL4-1510 | ALL4-2010 |
| 30° | 100 | | ALL3-0601 | ALL3-0801 | ALL3-1001 | ALL3-1201 | ALL3-1501 | ALL3-2001 |
| | 200 | | ALL3-0602 | ALL3-0802 | ALL3-1002 | ALL3-1202 | ALL3-1502 | ALL3-2002 |
| | 300 | | ALL3-0603 | ALL3-0803 | ALL3-1003 | ALL3-1203 | ALL3-1503 | ALL3-2003 |
| | 400 | | ALL3-0604 | ALL3-0804 | ALL3-1004 | ALL3-1204 | ALL3-1504 | ALL3-2004 |
| | 500 | | ALL3-0605 | ALL3-0805 | ALL3-1005 | ALL3-1205 | ALL3-1505 | ALL3-2005 |
| | 600 | | ALL3-0606 | ALL3-0806 | ALL3-1006 | ALL3-1206 | ALL3-1506 | ALL3-2006 |
| | 700 | | ALL3-0607 | ALL3-0807 | ALL3-1007 | ALL3-1207 | ALL3-1507 | ALL3-2007 |
| | 800 | | ALL3-0608 | ALL3-0808 | ALL3-1008 | ALL3-1208 | ALL3-1508 | ALL3-2008 |
| | 900 | | ALL3-0609 | ALL3-0809 | ALL3-1009 | ALL3-1209 | ALL3-1509 | ALL3-2009 |
| | 1000 | | ALL3-0610 | ALL3-0810 | ALL3-1010 | ALL3-1210 | ALL3-1510 | ALL3-2010 |

ALTN-水平T形彎頭(HORIZONTAL TEE ELBOW)

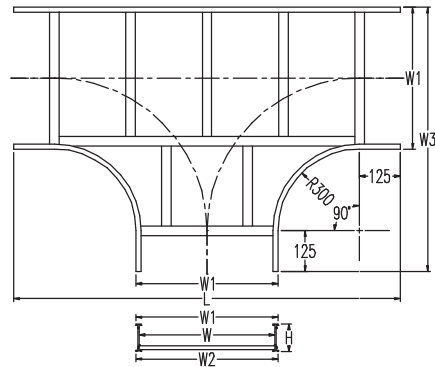
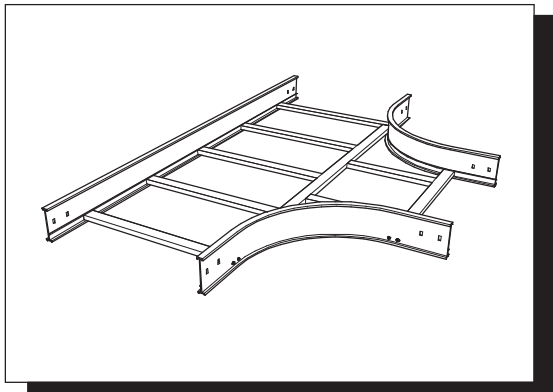

材 質 : 鋁合金 6063-T5
 表面處理 : 陽極處理
 MATERIAL : ALUMINUM ALLOYS 6063-T5
 FINISH : ALUMINUM ANODIC TREATMENT

異徑水平T形彎頭的CAT.NO.編碼方式如下:
 [例] 異徑水平T形彎頭 (900Wx500W)x100H
 CAT. NO.: ALTR-1095

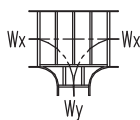

線槽Y軸寬Wy: 1=100mm, 2=200mm, 3=300mm, ..., 9=900mm, 0=1000mm
 線槽X軸寬Wx: 1=100mm, 2=200mm, 3=300mm, ..., 9=900mm, 0=1000mm
 邊槽高度H: 06=60mm, 08=80mm, 10=100mm, 12=120mm, 15=150mm, 20=200mm
 異徑水平T形彎頭

邊槽高度60H系列 (SIDE RAIL HEIGHT 60mm SERIES)

(Units: mm)

| CAT. NO. | W | H | L | W1 | W2 | W3 |
|-----------|------|----|------|------|------|------|
| ALTN-0601 | 100 | 60 | 971 | 121 | 123 | 546 |
| ALTN-0602 | 200 | | 1071 | 221 | 223 | 646 |
| ALTN-0603 | 300 | | 1171 | 321 | 323 | 746 |
| ALTN-0604 | 400 | | 1271 | 421 | 423 | 846 |
| ALTN-0605 | 500 | | 1371 | 521 | 523 | 946 |
| ALTN-0606 | 600 | | 1471 | 621 | 623 | 1046 |
| ALTN-0607 | 700 | | 1571 | 721 | 723 | 1146 |
| ALTN-0608 | 800 | | 1671 | 821 | 823 | 1246 |
| ALTN-0609 | 900 | | 1771 | 921 | 923 | 1346 |
| ALTN-0610 | 1000 | | 1871 | 1021 | 1023 | 1446 |

邊槽高度80H系列 (SIDE RAIL HEIGHT 80mm SERIES)

(Units: mm)

| CAT. NO. | W | H | L | W1 | W2 | W3 |
|-----------|------|----|------|------|------|------|
| ALTN-0801 | 100 | 80 | 971 | 121 | 123 | 546 |
| ALTN-0802 | 200 | | 1071 | 221 | 223 | 646 |
| ALTN-0803 | 300 | | 1171 | 321 | 323 | 746 |
| ALTN-0804 | 400 | | 1271 | 421 | 423 | 846 |
| ALTN-0805 | 500 | | 1371 | 521 | 523 | 946 |
| ALTN-0806 | 600 | | 1471 | 621 | 623 | 1046 |
| ALTN-0807 | 700 | | 1571 | 721 | 723 | 1146 |
| ALTN-0808 | 800 | | 1671 | 821 | 823 | 1246 |
| ALTN-0809 | 900 | | 1771 | 921 | 923 | 1346 |
| ALTN-0810 | 1000 | | 1871 | 1021 | 1023 | 1446 |

邊槽高度100H系列 (SIDE RAIL HEIGHT 100mm SERIES)

(Units: mm)

| CAT. NO. | W | H | L | W1 | W2 | W3 |
|-----------|------|-----|------|------|------|------|
| ALTN-1001 | 100 | 100 | 971 | 121 | 123 | 546 |
| ALTN-1002 | 200 | | 1071 | 221 | 223 | 646 |
| ALTN-1003 | 300 | | 1171 | 321 | 323 | 746 |
| ALTN-1004 | 400 | | 1271 | 421 | 423 | 846 |
| ALTN-1005 | 500 | | 1371 | 521 | 523 | 946 |
| ALTN-1006 | 600 | | 1471 | 621 | 623 | 1046 |
| ALTN-1007 | 700 | | 1571 | 721 | 723 | 1146 |
| ALTN-1008 | 800 | | 1671 | 821 | 823 | 1246 |
| ALTN-1009 | 900 | | 1771 | 921 | 923 | 1346 |
| ALTN-1010 | 1000 | | 1871 | 1021 | 1023 | 1446 |

邊槽高度120H系列 (SIDE RAIL HEIGHT 120mm SERIES)

(Units: mm)

| CAT. NO. | W | H | L | W1 | W2 | W3 |
|-----------|------|-----|------|------|------|------|
| ALTN-1201 | 100 | 120 | 971 | 121 | 123 | 546 |
| ALTN-1202 | 200 | | 1071 | 221 | 223 | 646 |
| ALTN-1203 | 300 | | 1171 | 321 | 323 | 746 |
| ALTN-1204 | 400 | | 1271 | 421 | 423 | 846 |
| ALTN-1205 | 500 | | 1371 | 521 | 523 | 946 |
| ALTN-1206 | 600 | | 1471 | 621 | 623 | 1046 |
| ALTN-1207 | 700 | | 1571 | 721 | 723 | 1146 |
| ALTN-1208 | 800 | | 1671 | 821 | 823 | 1246 |
| ALTN-1209 | 900 | | 1771 | 921 | 923 | 1346 |
| ALTN-1210 | 1000 | | 1871 | 1021 | 1023 | 1446 |

邊槽高度150H系列 (SIDE RAIL HEIGHT 150mm SERIES)

(Units: mm)

| CAT. NO. | W | H | L | W1 | W2 | W3 |
|-----------|------|-----|------|------|------|------|
| ALTN-1501 | 100 | 150 | 973 | 123 | 125 | 548 |
| ALTN-1502 | 200 | | 1073 | 223 | 225 | 648 |
| ALTN-1503 | 300 | | 1173 | 323 | 325 | 748 |
| ALTN-1504 | 400 | | 1273 | 423 | 425 | 848 |
| ALTN-1505 | 500 | | 1373 | 523 | 525 | 948 |
| ALTN-1506 | 600 | | 1473 | 623 | 625 | 1048 |
| ALTN-1507 | 700 | | 1573 | 723 | 725 | 1148 |
| ALTN-1508 | 800 | | 1673 | 823 | 825 | 1248 |
| ALTN-1509 | 900 | | 1773 | 923 | 925 | 1348 |
| ALTN-1510 | 1000 | | 1873 | 1023 | 1025 | 1448 |

邊槽高度200H系列 (SIDE RAIL HEIGHT 200mm SERIES)

(Units: mm)

| CAT. NO. | W | H | L | W1 | W2 | W3 |
|-----------|------|-----|------|------|------|------|
| ALTN-2001 | 100 | 200 | 973 | 123 | 125 | 548 |
| ALTN-2002 | 200 | | 1073 | 223 | 225 | 648 |
| ALTN-2003 | 300 | | 1173 | 323 | 325 | 748 |
| ALTN-2004 | 400 | | 1273 | 423 | 425 | 848 |
| ALTN-2005 | 500 | | 1373 | 523 | 525 | 948 |
| ALTN-2006 | 600 | | 1473 | 623 | 625 | 1048 |
| ALTN-2007 | 700 | | 1573 | 723 | 725 | 1148 |
| ALTN-2008 | 800 | | 1673 | 823 | 825 | 1248 |
| ALTN-2009 | 900 | | 1773 | 923 | 925 | 1348 |
| ALTN-2010 | 1000 | | 1873 | 1023 | 1025 | 1448 |

ALXN-水平X形彎頭(HORIZONTAL CROSS ELBOW)

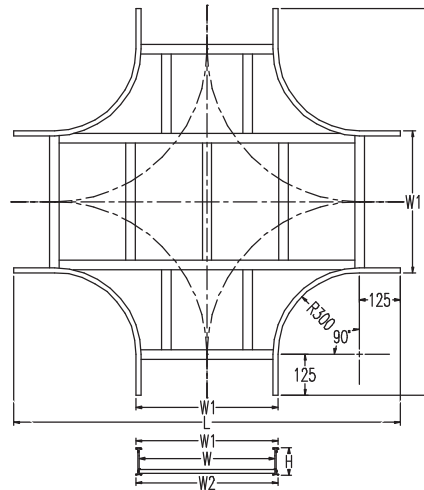
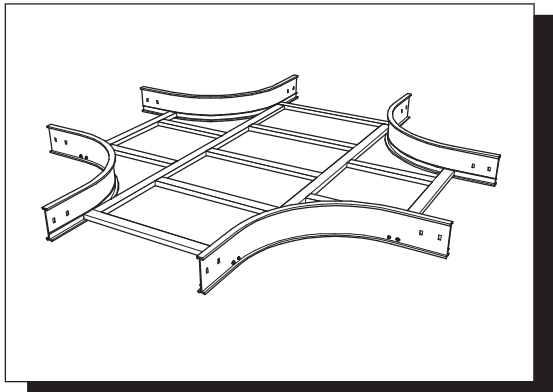

材 質 : 鋁合金 6063-T5
 表面處理 : 陽極處理
 MATERIAL : ALUMINUM ALLOYS 6063-T5
 FINISH : ALUMINUM ANODIC TREATMENT

異徑水平X形彎頭的CAT.NO.編碼方式如下:

[例] 異徑水平X形彎頭 (900Wx500W)x100H

CAT. NO.: ALXR-1095

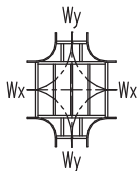

線槽Y軸寬Wy: 1=100mm, 2=200mm, 3=300mm, ..., 9=900mm, 0=1000mm
 線槽X軸寬Wx: 1=100mm, 2=200mm, 3=300mm, ..., 9=900mm, 0=1000mm
 邊槽高度H: 06=60mm, 08=80mm, 10=100mm, 12=120mm, 15=150mm, 20=200mm
 異徑水平X形彎頭

邊槽高度60H系列 (SIDE RAIL HEIGHT 60mm SERIES)

(Units: mm)

| CAT. NO. | W | H | L | W1 | W2 |
|-----------|------|----|------|------|------|
| ALXN-0601 | 100 | 60 | 971 | 121 | 123 |
| ALXN-0602 | 200 | | 1071 | 221 | 223 |
| ALXN-0603 | 300 | | 1171 | 321 | 323 |
| ALXN-0604 | 400 | | 1271 | 421 | 423 |
| ALXN-0605 | 500 | | 1371 | 521 | 523 |
| ALXN-0606 | 600 | | 1471 | 621 | 623 |
| ALXN-0607 | 700 | | 1571 | 721 | 723 |
| ALXN-0608 | 800 | | 1671 | 821 | 823 |
| ALXN-0609 | 900 | | 1771 | 921 | 923 |
| ALXN-0610 | 1000 | | 1871 | 1021 | 1023 |

邊槽高度80H系列 (SIDE RAIL HEIGHT 80mm SERIES)

(Units: mm)

| CAT. NO. | W | H | L | W1 | W2 |
|-----------|------|----|------|------|------|
| ALXN-0801 | 100 | 80 | 971 | 121 | 123 |
| ALXN-0802 | 200 | | 1071 | 221 | 223 |
| ALXN-0803 | 300 | | 1171 | 321 | 323 |
| ALXN-0804 | 400 | | 1271 | 421 | 423 |
| ALXN-0805 | 500 | | 1371 | 521 | 523 |
| ALXN-0806 | 600 | | 1471 | 621 | 623 |
| ALXN-0807 | 700 | | 1571 | 721 | 723 |
| ALXN-0808 | 800 | | 1671 | 821 | 823 |
| ALXN-0809 | 900 | | 1771 | 921 | 923 |
| ALXN-0810 | 1000 | | 1871 | 1021 | 1023 |

邊槽高度100H系列 (SIDE RAIL HEIGHT 100mm SERIES) (Units: mm)

| CAT. NO. | W | H | L | W1 | W2 |
|-----------|------|-----|------|------|------|
| ALXN-1001 | 100 | 100 | 971 | 121 | 123 |
| ALXN-1002 | 200 | | 1071 | 221 | 223 |
| ALXN-1003 | 300 | | 1171 | 321 | 323 |
| ALXN-1004 | 400 | | 1271 | 421 | 423 |
| ALXN-1005 | 500 | | 1371 | 521 | 523 |
| ALXN-1006 | 600 | | 1471 | 621 | 623 |
| ALXN-1007 | 700 | | 1571 | 721 | 723 |
| ALXN-1008 | 800 | | 1671 | 821 | 823 |
| ALXN-1009 | 900 | | 1771 | 921 | 923 |
| ALXN-1010 | 1000 | | 1871 | 1021 | 1023 |

邊槽高度120H系列 (SIDE RAIL HEIGHT 120mm SERIES) (Units: mm)

| CAT. NO. | W | H | L | W1 | W2 |
|-----------|------|-----|------|------|------|
| ALXN-1201 | 100 | 120 | 971 | 121 | 123 |
| ALXN-1202 | 200 | | 1071 | 221 | 223 |
| ALXN-1203 | 300 | | 1171 | 321 | 323 |
| ALXN-1204 | 400 | | 1271 | 421 | 423 |
| ALXN-1205 | 500 | | 1371 | 521 | 523 |
| ALXN-1206 | 600 | | 1471 | 621 | 623 |
| ALXN-1207 | 700 | | 1571 | 721 | 723 |
| ALXN-1208 | 800 | | 1671 | 821 | 823 |
| ALXN-1209 | 900 | | 1771 | 921 | 923 |
| ALXN-1210 | 1000 | | 1871 | 1021 | 1023 |

邊槽高度150H系列 (SIDE RAIL HEIGHT 150mm SERIES) (Units: mm)

| CAT. NO. | W | H | L | W1 | W2 |
|-----------|------|-----|------|------|------|
| ALXN-1501 | 100 | 150 | 973 | 123 | 125 |
| ALXN-1502 | 200 | | 1073 | 223 | 225 |
| ALXN-1503 | 300 | | 1173 | 323 | 325 |
| ALXN-1504 | 400 | | 1273 | 423 | 425 |
| ALXN-1505 | 500 | | 1373 | 523 | 525 |
| ALXN-1506 | 600 | | 1473 | 623 | 625 |
| ALXN-1507 | 700 | | 1573 | 723 | 725 |
| ALXN-1508 | 800 | | 1673 | 823 | 825 |
| ALXN-1509 | 900 | | 1773 | 923 | 925 |
| ALXN-1510 | 1000 | | 1873 | 1023 | 1025 |

邊槽高度200H系列 (SIDE RAIL HEIGHT 200mm SERIES) (Units: mm)

| CAT. NO. | W | H | L | W1 | W2 |
|-----------|------|-----|------|------|------|
| ALXN-2001 | 100 | 200 | 973 | 123 | 125 |
| ALXN-2002 | 200 | | 1073 | 223 | 225 |
| ALXN-2003 | 300 | | 1173 | 323 | 325 |
| ALXN-2004 | 400 | | 1273 | 423 | 425 |
| ALXN-2005 | 500 | | 1373 | 523 | 525 |
| ALXN-2006 | 600 | | 1473 | 623 | 625 |
| ALXN-2007 | 700 | | 1573 | 723 | 725 |
| ALXN-2008 | 800 | | 1673 | 823 | 825 |
| ALXN-2009 | 900 | | 1773 | 923 | 925 |
| ALXN-2010 | 1000 | | 1873 | 1023 | 1025 |

ALYN-垂直T形彎頭(VERTICAL TEE ELBOW)

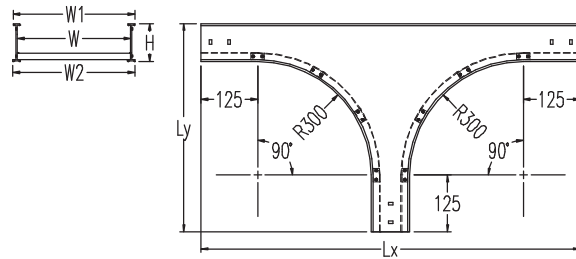
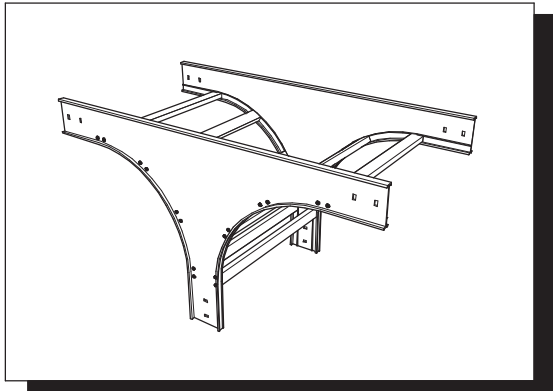

材 質 : 鋁合金 6063-T5
 表面處理 : 陽極處理
 MATERIAL : ALUMINUM ALLOYS 6063-T5
 FINISH : ALUMINUM ANODIC TREATMENT

邊槽高度60H系列 (SIDE RAIL HEIGHT 60mm SERIES) (Units: mm)

| CAT. NO. | W | H | Lx | Ly | W1 | W2 |
|-----------|------|----|-----|-----|------|------|
| ALYN-0601 | 100 | 60 | 910 | 485 | 121 | 123 |
| ALYN-0602 | 200 | | | | 221 | 223 |
| ALYN-0603 | 300 | | | | 321 | 323 |
| ALYN-0604 | 400 | | | | 421 | 423 |
| ALYN-0605 | 500 | | | | 521 | 523 |
| ALYN-0606 | 600 | | | | 621 | 623 |
| ALYN-0607 | 700 | | | | 721 | 723 |
| ALYN-0608 | 800 | | | | 821 | 823 |
| ALYN-0609 | 900 | | | | 921 | 923 |
| ALYN-0610 | 1000 | | | | 1021 | 1023 |

邊槽高度80H系列 (SIDE RAIL HEIGHT 80mm SERIES) (Units: mm)

| CAT. NO. | W | H | Lx | Ly | W1 | W2 |
|-----------|------|----|-----|-----|------|------|
| ALYN-0801 | 100 | 80 | 930 | 505 | 121 | 123 |
| ALYN-0802 | 200 | | | | 221 | 223 |
| ALYN-0803 | 300 | | | | 321 | 323 |
| ALYN-0804 | 400 | | | | 421 | 423 |
| ALYN-0805 | 500 | | | | 521 | 523 |
| ALYN-0806 | 600 | | | | 621 | 623 |
| ALYN-0807 | 700 | | | | 721 | 723 |
| ALYN-0808 | 800 | | | | 821 | 823 |
| ALYN-0809 | 900 | | | | 921 | 923 |
| ALYN-0810 | 1000 | | | | 1021 | 1023 |

邊槽高度100H系列 (SIDE RAIL HEIGHT 100mm SERIES) (Units: mm)

| CAT. NO. | W | H | Lx | Ly | W1 | W2 |
|-----------|------|-----|-----|-----|------|------|
| ALYN-1001 | 100 | 100 | 950 | 525 | 121 | 123 |
| ALYN-1002 | 200 | | | | 221 | 223 |
| ALYN-1003 | 300 | | | | 321 | 323 |
| ALYN-1004 | 400 | | | | 421 | 423 |
| ALYN-1005 | 500 | | | | 521 | 523 |
| ALYN-1006 | 600 | | | | 621 | 623 |
| ALYN-1007 | 700 | | | | 721 | 723 |
| ALYN-1008 | 800 | | | | 821 | 823 |
| ALYN-1009 | 900 | | | | 921 | 923 |
| ALYN-1010 | 1000 | | | | 1021 | 1023 |

邊槽高度120H系列 (SIDE RAIL HEIGHT 120mm SERIES) (Units: mm)

| CAT. NO. | W | H | Lx | Ly | W1 | W2 |
|-----------|------|-----|-----|-----|------|------|
| ALYN-1201 | 100 | 120 | 970 | 545 | 121 | 123 |
| ALYN-1202 | 200 | | | | 221 | 223 |
| ALYN-1203 | 300 | | | | 321 | 323 |
| ALYN-1204 | 400 | | | | 421 | 423 |
| ALYN-1205 | 500 | | | | 521 | 523 |
| ALYN-1206 | 600 | | | | 621 | 623 |
| ALYN-1207 | 700 | | | | 721 | 723 |
| ALYN-1208 | 800 | | | | 821 | 823 |
| ALYN-1209 | 900 | | | | 921 | 923 |
| ALYN-1210 | 1000 | | | | 1021 | 1023 |

邊槽高度150H系列 (SIDE RAIL HEIGHT 150mm SERIES) (Units: mm)

| CAT. NO. | W | H | Lx | Ly | W1 | W2 |
|-----------|------|-----|------|-----|------|------|
| ALYN-1501 | 100 | 150 | 1000 | 575 | 123 | 125 |
| ALYN-1502 | 200 | | | | 223 | 225 |
| ALYN-1503 | 300 | | | | 323 | 325 |
| ALYN-1504 | 400 | | | | 423 | 425 |
| ALYN-1505 | 500 | | | | 523 | 525 |
| ALYN-1506 | 600 | | | | 623 | 625 |
| ALYN-1507 | 700 | | | | 723 | 725 |
| ALYN-1508 | 800 | | | | 823 | 825 |
| ALYN-1509 | 900 | | | | 923 | 925 |
| ALYN-1510 | 1000 | | | | 1023 | 1025 |

邊槽高度200H系列 (SIDE RAIL HEIGHT 200mm SERIES) (Units: mm)

| CAT. NO. | W | H | Lx | Ly | W1 | W2 |
|-----------|------|-----|------|-----|------|------|
| ALYN-2001 | 100 | 200 | 1050 | 625 | 123 | 125 |
| ALYN-2002 | 200 | | | | 223 | 225 |
| ALYN-2003 | 300 | | | | 323 | 325 |
| ALYN-2004 | 400 | | | | 423 | 425 |
| ALYN-2005 | 500 | | | | 523 | 525 |
| ALYN-2006 | 600 | | | | 623 | 625 |
| ALYN-2007 | 700 | | | | 723 | 725 |
| ALYN-2008 | 800 | | | | 823 | 825 |
| ALYN-2009 | 900 | | | | 923 | 925 |
| ALYN-2010 | 1000 | | | | 1023 | 1025 |

ALIN-垂直上升 90° 彎頭(VERTICAL INSIDE 90° ELBOW)

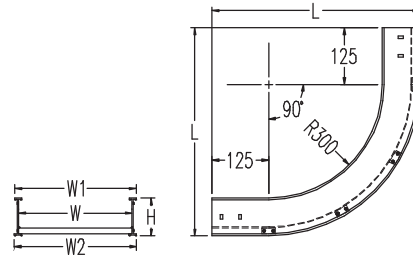
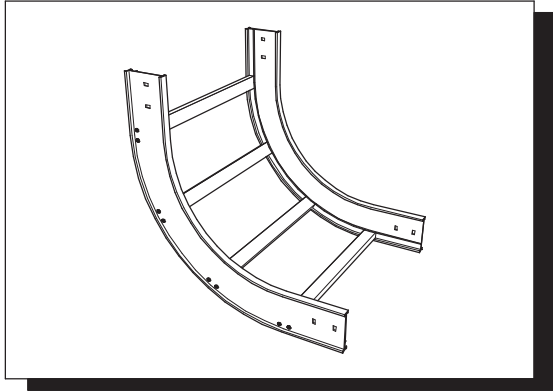

材 質 : 鋁合金 6063-T5
 表面處理 : 陽極處理
 MATERIAL : ALUMINUM ALLOYS 6063-T5
 FINISH : ALUMINUM ANODIC TREATMENT

邊槽高度60H系列 (SIDE RAIL HEIGHT 60mm SERIES) (Units: mm)

| CAT. NO. | W | H | L | W1 | W2 |
|-----------|------|----|-----|------|------|
| ALIN-0601 | 100 | 60 | 485 | 121 | 123 |
| ALIN-0602 | 200 | | | 221 | 223 |
| ALIN-0603 | 300 | | | 321 | 323 |
| ALIN-0604 | 400 | | | 421 | 423 |
| ALIN-0605 | 500 | | | 521 | 523 |
| ALIN-0606 | 600 | | | 621 | 623 |
| ALIN-0607 | 700 | | | 721 | 723 |
| ALIN-0608 | 800 | | | 821 | 823 |
| ALIN-0609 | 900 | | | 921 | 923 |
| ALIN-0610 | 1000 | | | 1021 | 1023 |

邊槽高度80H系列 (SIDE RAIL HEIGHT 80mm SERIES) (Units: mm)

| CAT. NO. | W | H | L | W1 | W2 |
|-----------|------|----|-----|------|------|
| ALIN-0801 | 100 | 80 | 505 | 121 | 123 |
| ALIN-0802 | 200 | | | 221 | 223 |
| ALIN-0803 | 300 | | | 321 | 323 |
| ALIN-0804 | 400 | | | 421 | 423 |
| ALIN-0805 | 500 | | | 521 | 523 |
| ALIN-0806 | 600 | | | 621 | 623 |
| ALIN-0807 | 700 | | | 721 | 723 |
| ALIN-0808 | 800 | | | 821 | 823 |
| ALIN-0809 | 900 | | | 921 | 923 |
| ALIN-0810 | 1000 | | | 1021 | 1023 |

邊槽高度100H系列 (SIDE RAIL HEIGHT 100mm SERIES) (Units: mm)

| CAT. NO. | W | H | L | W1 | W2 |
|-----------|------|-----|-----|------|------|
| ALIN-1001 | 100 | 100 | 525 | 121 | 123 |
| ALIN-1002 | 200 | | | 221 | 223 |
| ALIN-1003 | 300 | | | 321 | 323 |
| ALIN-1004 | 400 | | | 421 | 423 |
| ALIN-1005 | 500 | | | 521 | 523 |
| ALIN-1006 | 600 | | | 621 | 623 |
| ALIN-1007 | 700 | | | 721 | 723 |
| ALIN-1008 | 800 | | | 821 | 823 |
| ALIN-1009 | 900 | | | 921 | 923 |
| ALIN-1010 | 1000 | | | 1021 | 1023 |

邊槽高度120H系列 (SIDE RAIL HEIGHT 120mm SERIES) (Units: mm)

| CAT. NO. | W | H | L | W1 | W2 |
|-----------|------|-----|-----|------|------|
| ALIN-1201 | 100 | 120 | 545 | 121 | 123 |
| ALIN-1202 | 200 | | | 221 | 223 |
| ALIN-1203 | 300 | | | 321 | 323 |
| ALIN-1204 | 400 | | | 421 | 423 |
| ALIN-1205 | 500 | | | 521 | 523 |
| ALIN-1206 | 600 | | | 621 | 623 |
| ALIN-1207 | 700 | | | 721 | 723 |
| ALIN-1208 | 800 | | | 821 | 823 |
| ALIN-1209 | 900 | | | 921 | 923 |
| ALIN-1210 | 1000 | | | 1021 | 1023 |

邊槽高度150H系列 (SIDE RAIL HEIGHT 150mm SERIES) (Units: mm)

| CAT. NO. | W | H | L | W1 | W2 |
|-----------|------|-----|-----|------|------|
| ALIN-1501 | 100 | 150 | 575 | 123 | 125 |
| ALIN-1502 | 200 | | | 223 | 225 |
| ALIN-1503 | 300 | | | 323 | 325 |
| ALIN-1504 | 400 | | | 423 | 425 |
| ALIN-1505 | 500 | | | 523 | 525 |
| ALIN-1506 | 600 | | | 623 | 625 |
| ALIN-1507 | 700 | | | 723 | 725 |
| ALIN-1508 | 800 | | | 823 | 825 |
| ALIN-1509 | 900 | | | 923 | 925 |
| ALIN-1510 | 1000 | | | 1023 | 1025 |

邊槽高度200H系列 (SIDE RAIL HEIGHT 200mm SERIES) (Units: mm)

| CAT. NO. | W | H | L | W1 | W2 |
|-----------|------|-----|-----|------|------|
| ALIN-2001 | 100 | 200 | 625 | 123 | 125 |
| ALIN-2002 | 200 | | | 223 | 225 |
| ALIN-2003 | 300 | | | 323 | 325 |
| ALIN-2004 | 400 | | | 423 | 425 |
| ALIN-2005 | 500 | | | 523 | 525 |
| ALIN-2006 | 600 | | | 623 | 625 |
| ALIN-2007 | 700 | | | 723 | 725 |
| ALIN-2008 | 800 | | | 823 | 825 |
| ALIN-2009 | 900 | | | 923 | 925 |
| ALIN-2010 | 1000 | | | 1023 | 1025 |

- ALI6-垂直上升 60° 彎頭(VERTICAL INSIDE 60° ELBOW)
- ALI4-垂直上升 45° 彎頭(VERTICAL INSIDE 45° ELBOW)
- ALI3-垂直上升 30° 彎頭(VERTICAL INSIDE 30° ELBOW)

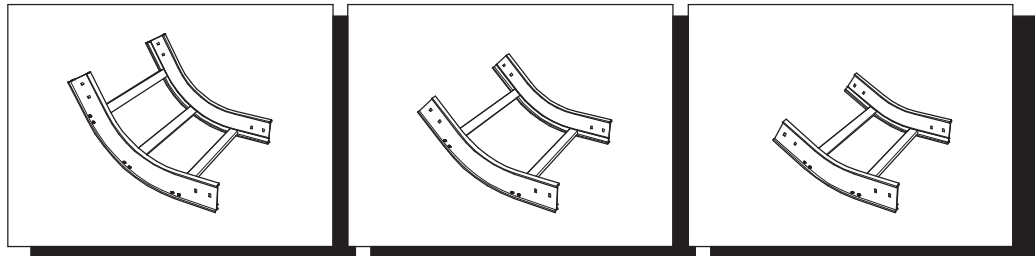

Angle: 60°

Angle: 45°

Angle: 30°

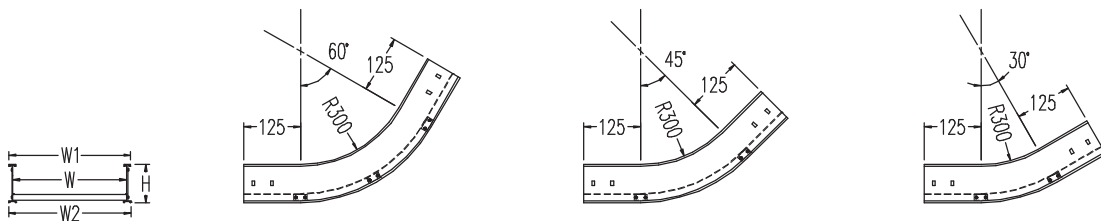

(Units: mm)

| Angle | CAT. NO. / W | H | 60H | 80H | 100H | 120H | 150H | 200H |
|-------|--------------|---|-----------|-----------|-----------|-----------|-----------|-----------|
| 60° | 100 | | ALI6-0601 | ALI6-0801 | ALI6-1001 | ALI6-1201 | ALI6-1501 | ALI6-2001 |
| | 200 | | ALI6-0602 | ALI6-0802 | ALI6-1002 | ALI6-1202 | ALI6-1502 | ALI6-2002 |
| | 300 | | ALI6-0603 | ALI6-0803 | ALI6-1003 | ALI6-1203 | ALI6-1503 | ALI6-2003 |
| | 400 | | ALI6-0604 | ALI6-0804 | ALI6-1004 | ALI6-1204 | ALI6-1504 | ALI6-2004 |
| | 500 | | ALI6-0605 | ALI6-0805 | ALI6-1005 | ALI6-1205 | ALI6-1505 | ALI6-2005 |
| | 600 | | ALI6-0606 | ALI6-0806 | ALI6-1006 | ALI6-1206 | ALI6-1506 | ALI6-2006 |
| | 700 | | ALI6-0607 | ALI6-0807 | ALI6-1007 | ALI6-1207 | ALI6-1507 | ALI6-2007 |
| | 800 | | ALI6-0608 | ALI6-0808 | ALI6-1008 | ALI6-1208 | ALI6-1508 | ALI6-2008 |
| | 900 | | ALI6-0609 | ALI6-0809 | ALI6-1009 | ALI6-1209 | ALI6-1509 | ALI6-2009 |
| | 1000 | | ALI6-0610 | ALI6-0810 | ALI6-1010 | ALI6-1210 | ALI6-1510 | ALI6-2010 |
| 45° | 100 | | ALI4-0601 | ALI4-0801 | ALI4-1001 | ALI4-1201 | ALI4-1501 | ALI4-2001 |
| | 200 | | ALI4-0602 | ALI4-0802 | ALI4-1002 | ALI4-1202 | ALI4-1502 | ALI4-2002 |
| | 300 | | ALI4-0603 | ALI4-0803 | ALI4-1003 | ALI4-1203 | ALI4-1503 | ALI4-2003 |
| | 400 | | ALI4-0604 | ALI4-0804 | ALI4-1004 | ALI4-1204 | ALI4-1504 | ALI4-2004 |
| | 500 | | ALI4-0605 | ALI4-0805 | ALI4-1005 | ALI4-1205 | ALI4-1505 | ALI4-2005 |
| | 600 | | ALI4-0606 | ALI4-0806 | ALI4-1006 | ALI4-1206 | ALI4-1506 | ALI4-2006 |
| | 700 | | ALI4-0607 | ALI4-0807 | ALI4-1007 | ALI4-1207 | ALI4-1507 | ALI4-2007 |
| | 800 | | ALI4-0608 | ALI4-0808 | ALI4-1008 | ALI4-1208 | ALI4-1508 | ALI4-2008 |
| | 900 | | ALI4-0609 | ALI4-0809 | ALI4-1009 | ALI4-1209 | ALI4-1509 | ALI4-2009 |
| | 1000 | | ALI4-0610 | ALI4-0810 | ALI4-1010 | ALI4-1210 | ALI4-1510 | ALI4-2010 |
| 30° | 100 | | ALI3-0601 | ALI3-0801 | ALI3-1001 | ALI3-1201 | ALI3-1501 | ALI3-2001 |
| | 200 | | ALI3-0602 | ALI3-0802 | ALI3-1002 | ALI3-1202 | ALI3-1502 | ALI3-2002 |
| | 300 | | ALI3-0603 | ALI3-0803 | ALI3-1003 | ALI3-1203 | ALI3-1503 | ALI3-2003 |
| | 400 | | ALI3-0604 | ALI3-0804 | ALI3-1004 | ALI3-1204 | ALI3-1504 | ALI3-2004 |
| | 500 | | ALI3-0605 | ALI3-0805 | ALI3-1005 | ALI3-1205 | ALI3-1505 | ALI3-2005 |
| | 600 | | ALI3-0606 | ALI3-0806 | ALI3-1006 | ALI3-1206 | ALI3-1506 | ALI3-2006 |
| | 700 | | ALI3-0607 | ALI3-0807 | ALI3-1007 | ALI3-1207 | ALI3-1507 | ALI3-2007 |
| | 800 | | ALI3-0608 | ALI3-0808 | ALI3-1008 | ALI3-1208 | ALI3-1508 | ALI3-2008 |
| | 900 | | ALI3-0609 | ALI3-0809 | ALI3-1009 | ALI3-1209 | ALI3-1509 | ALI3-2009 |
| | 1000 | | ALI3-0610 | ALI3-0810 | ALI3-1010 | ALI3-1210 | ALI3-1510 | ALI3-2010 |

ALON-垂直下降 90° 彎頭(VERTICAL OUTSIDE 90° ELBOW)

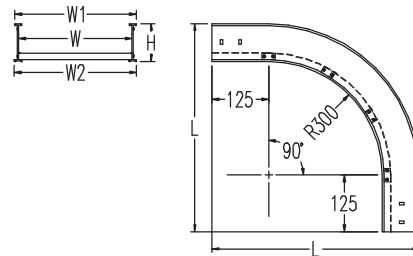
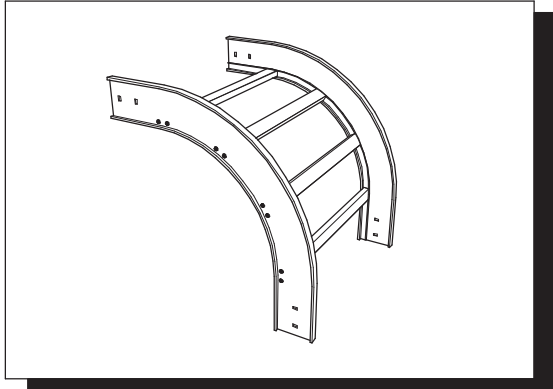

材 質 : 鋁合金 6063-T5
 表面處理 : 陽極處理
 MATERIAL : ALUMINUM ALLOYS 6063-T5
 FINISH : ALUMINUM ANODIC TREATMENT

邊槽高度60H系列 (SIDE RAIL HEIGHT 60mm SERIES) (Units: mm)

| CAT. NO. | W | H | L | W1 | W2 |
|-----------|------|----|-----|------|------|
| ALON-0601 | 100 | 60 | 485 | 121 | 123 |
| ALON-0602 | 200 | | | 221 | 223 |
| ALON-0603 | 300 | | | 321 | 323 |
| ALON-0604 | 400 | | | 421 | 423 |
| ALON-0605 | 500 | | | 521 | 523 |
| ALON-0606 | 600 | | | 621 | 623 |
| ALON-0607 | 700 | | | 721 | 723 |
| ALON-0608 | 800 | | | 821 | 823 |
| ALON-0609 | 900 | | | 921 | 923 |
| ALON-0610 | 1000 | | | 1021 | 1023 |

邊槽高度80H系列 (SIDE RAIL HEIGHT 80mm SERIES) (Units: mm)

| CAT. NO. | W | H | L | W1 | W2 |
|-----------|------|----|-----|------|------|
| ALON-0801 | 100 | 80 | 505 | 121 | 123 |
| ALON-0802 | 200 | | | 221 | 223 |
| ALON-0803 | 300 | | | 321 | 323 |
| ALON-0804 | 400 | | | 421 | 423 |
| ALON-0805 | 500 | | | 521 | 523 |
| ALON-0806 | 600 | | | 621 | 623 |
| ALON-0807 | 700 | | | 721 | 723 |
| ALON-0808 | 800 | | | 821 | 823 |
| ALON-0809 | 900 | | | 921 | 923 |
| ALON-0810 | 1000 | | | 1021 | 1023 |

邊槽高度100H系列 (SIDE RAIL HEIGHT 100mm SERIES) (Units: mm)

| CAT. NO. | W | H | L | W1 | W2 |
|-----------|------|-----|-----|------|------|
| ALON-1001 | 100 | 100 | 525 | 121 | 123 |
| ALON-1002 | 200 | | | 221 | 223 |
| ALON-1003 | 300 | | | 321 | 323 |
| ALON-1004 | 400 | | | 421 | 423 |
| ALON-1005 | 500 | | | 521 | 523 |
| ALON-1006 | 600 | | | 621 | 623 |
| ALON-1007 | 700 | | | 721 | 723 |
| ALON-1008 | 800 | | | 821 | 823 |
| ALON-1009 | 900 | | | 921 | 923 |
| ALON-1010 | 1000 | | | 1021 | 1023 |

邊槽高度120H系列 (SIDE RAIL HEIGHT 120mm SERIES) (Units: mm)

| CAT. NO. | W | H | L | W1 | W2 |
|-----------|------|-----|-----|------|------|
| ALON-1201 | 100 | 120 | 545 | 121 | 123 |
| ALON-1202 | 200 | | | 221 | 223 |
| ALON-1203 | 300 | | | 321 | 323 |
| ALON-1204 | 400 | | | 421 | 423 |
| ALON-1205 | 500 | | | 521 | 523 |
| ALON-1206 | 600 | | | 621 | 623 |
| ALON-1207 | 700 | | | 721 | 723 |
| ALON-1208 | 800 | | | 821 | 823 |
| ALON-1209 | 900 | | | 921 | 923 |
| ALON-1210 | 1000 | | | 1021 | 1023 |

邊槽高度150H系列 (SIDE RAIL HEIGHT 150mm SERIES) (Units: mm)

| CAT. NO. | W | H | L | W1 | W2 |
|-----------|------|-----|-----|------|------|
| ALON-1501 | 100 | 150 | 575 | 123 | 125 |
| ALON-1502 | 200 | | | 223 | 225 |
| ALON-1503 | 300 | | | 323 | 325 |
| ALON-1504 | 400 | | | 423 | 425 |
| ALON-1505 | 500 | | | 523 | 525 |
| ALON-1506 | 600 | | | 623 | 625 |
| ALON-1507 | 700 | | | 723 | 725 |
| ALON-1508 | 800 | | | 823 | 825 |
| ALON-1509 | 900 | | | 923 | 925 |
| ALON-1510 | 1000 | | | 1023 | 1025 |

邊槽高度200H系列 (SIDE RAIL HEIGHT 200mm SERIES) (Units: mm)

| CAT. NO. | W | H | L | W1 | W2 |
|-----------|------|-----|-----|------|------|
| ALON-2001 | 100 | 200 | 625 | 123 | 125 |
| ALON-2002 | 200 | | | 223 | 225 |
| ALON-2003 | 300 | | | 323 | 325 |
| ALON-2004 | 400 | | | 423 | 425 |
| ALON-2005 | 500 | | | 523 | 525 |
| ALON-2006 | 600 | | | 623 | 625 |
| ALON-2007 | 700 | | | 723 | 725 |
| ALON-2008 | 800 | | | 823 | 825 |
| ALON-2009 | 900 | | | 923 | 925 |
| ALON-2010 | 1000 | | | 1023 | 1025 |

- ALO6 -垂直下降 60° 彎頭(VERTICAL OUTSIDE 60° ELBOW)
- ALO4 -垂直下降 45° 彎頭(VERTICAL OUTSIDE 45° ELBOW)
- ALO3 -垂直下降 30° 彎頭(VERTICAL OUTSIDE 30° ELBOW)

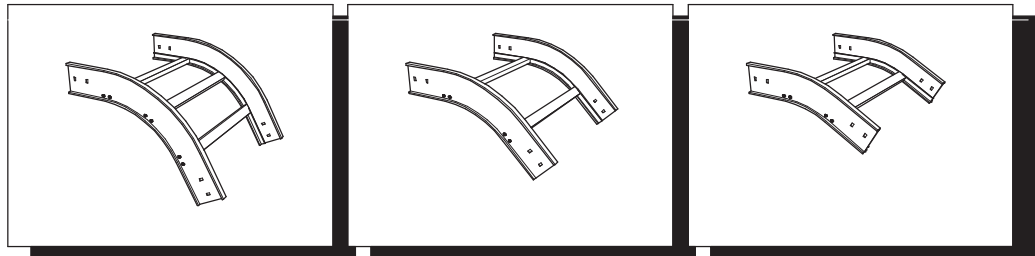

Angle: 60°

Angle: 45°

Angle: 30°

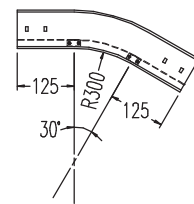
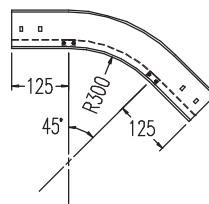
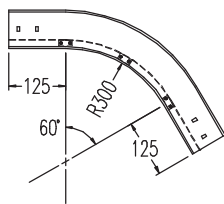
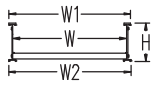

(Units: mm)

| Angle | CAT. NO. / W | H | 60H | 80H | 100H | 120H | 150H | 200H |
|-------|--------------|---|-----------|-----------|-----------|-----------|-----------|-----------|
| 60° | 100 | | ALO6-0601 | ALO6-0801 | ALO6-1001 | ALO6-1201 | ALO6-1501 | ALO6-2001 |
| | 200 | | ALO6-0602 | ALO6-0802 | ALO6-1002 | ALO6-1202 | ALO6-1502 | ALO6-2002 |
| | 300 | | ALO6-0603 | ALO6-0803 | ALO6-1003 | ALO6-1203 | ALO6-1503 | ALO6-2003 |
| | 400 | | ALO6-0604 | ALO6-0804 | ALO6-1004 | ALO6-1204 | ALO6-1504 | ALO6-2004 |
| | 500 | | ALO6-0605 | ALO6-0805 | ALO6-1005 | ALO6-1205 | ALO6-1505 | ALO6-2005 |
| | 600 | | ALO6-0606 | ALO6-0806 | ALO6-1006 | ALO6-1206 | ALO6-1506 | ALO6-2006 |
| | 700 | | ALO6-0607 | ALO6-0807 | ALO6-1007 | ALO6-1207 | ALO6-1507 | ALO6-2007 |
| | 800 | | ALO6-0608 | ALO6-0808 | ALO6-1008 | ALO6-1208 | ALO6-1508 | ALO6-2008 |
| | 900 | | ALO6-0609 | ALO6-0809 | ALO6-1009 | ALO6-1209 | ALO6-1509 | ALO6-2009 |
| | 1000 | | ALO6-0610 | ALO6-0810 | ALO6-1010 | ALO6-1210 | ALO6-1510 | ALO6-2010 |
| 45° | 100 | | ALO4-0601 | ALO4-0801 | ALO4-1001 | ALO4-1201 | ALO4-1501 | ALO4-2001 |
| | 200 | | ALO4-0602 | ALO4-0802 | ALO4-1002 | ALO4-1202 | ALO4-1502 | ALO4-2002 |
| | 300 | | ALO4-0603 | ALO4-0803 | ALO4-1003 | ALO4-1203 | ALO4-1503 | ALO4-2003 |
| | 400 | | ALO4-0604 | ALO4-0804 | ALO4-1004 | ALO4-1204 | ALO4-1504 | ALO4-2004 |
| | 500 | | ALO4-0605 | ALO4-0805 | ALO4-1005 | ALO4-1205 | ALO4-1505 | ALO4-2005 |
| | 600 | | ALO4-0606 | ALO4-0806 | ALO4-1006 | ALO4-1206 | ALO4-1506 | ALO4-2006 |
| | 700 | | ALO4-0607 | ALO4-0807 | ALO4-1007 | ALO4-1207 | ALO4-1507 | ALO4-2007 |
| | 800 | | ALO4-0608 | ALO4-0808 | ALO4-1008 | ALO4-1208 | ALO4-1508 | ALO4-2008 |
| | 900 | | ALO4-0609 | ALO4-0809 | ALO4-1009 | ALO4-1209 | ALO4-1509 | ALO4-2009 |
| | 1000 | | ALO4-0610 | ALO4-0810 | ALO4-1010 | ALO4-1210 | ALO4-1510 | ALO4-2010 |
| 30° | 100 | | ALO3-0601 | ALO3-0801 | ALO3-1001 | ALO3-1201 | ALO3-1501 | ALO3-2001 |
| | 200 | | ALO3-0602 | ALO3-0802 | ALO3-1002 | ALO3-1202 | ALO3-1502 | ALO3-2002 |
| | 300 | | ALO3-0603 | ALO3-0803 | ALO3-1003 | ALO3-1203 | ALO3-1503 | ALO3-2003 |
| | 400 | | ALO3-0604 | ALO3-0804 | ALO3-1004 | ALO3-1204 | ALO3-1504 | ALO3-2004 |
| | 500 | | ALO3-0605 | ALO3-0805 | ALO3-1005 | ALO3-1205 | ALO3-1505 | ALO3-2005 |
| | 600 | | ALO3-0606 | ALO3-0806 | ALO3-1006 | ALO3-1206 | ALO3-1506 | ALO3-2006 |
| | 700 | | ALO3-0607 | ALO3-0807 | ALO3-1007 | ALO3-1207 | ALO3-1507 | ALO3-2007 |
| | 800 | | ALO3-0608 | ALO3-0808 | ALO3-1008 | ALO3-1208 | ALO3-1508 | ALO3-2008 |
| | 900 | | ALO3-0609 | ALO3-0809 | ALO3-1009 | ALO3-1209 | ALO3-1509 | ALO3-2009 |
| | 1000 | | ALO3-0610 | ALO3-0810 | ALO3-1010 | ALO3-1210 | ALO3-1510 | ALO3-2010 |

ALRC -中間異徑接頭(CENTER REDUCER ELBOW)

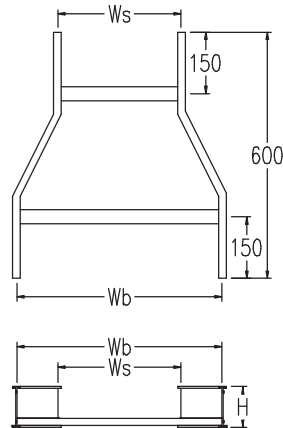
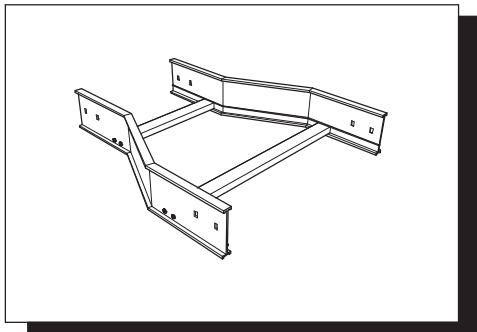

材 質 : 鋁合金 6063-T5
 表面處理 : 陽極處理
 MATERIAL : ALUMINUM ALLOYS 6063-T5
 FINISH : ALUMINUM ANODIC TREATMENT

(Units: mm)

| Wb-Ws | CAT. NO. | H | | | | | |
|-------|----------|-----------|-----------|-----------|-----------|-----------|-----------|
| | | 60H | 80H | 100H | 120H | 150H | 200H |
| 300 | 200 | ALRC-0632 | ALRC-0832 | ALRC-1032 | ALRC-1232 | ALRC-1532 | ALRC-2032 |
| | 400 | ALRC-0642 | ALRC-0842 | ALRC-1042 | ALRC-1242 | ALRC-1542 | ALRC-2042 |
| 400 | 300 | ALRC-0643 | ALRC-0843 | ALRC-1043 | ALRC-1243 | ALRC-1543 | ALRC-2043 |
| | 200 | ALRC-0652 | ALRC-0852 | ALRC-1052 | ALRC-1252 | ALRC-1552 | ALRC-2052 |
| 500 | 300 | ALRC-0653 | ALRC-0853 | ALRC-1053 | ALRC-1253 | ALRC-1553 | ALRC-2053 |
| | 400 | ALRC-0654 | ALRC-0854 | ALRC-1054 | ALRC-1254 | ALRC-1554 | ALRC-2054 |
| 600 | 200 | ALRC-0662 | ALRC-0862 | ALRC-1062 | ALRC-1262 | ALRC-1562 | ALRC-2062 |
| | 300 | ALRC-0663 | ALRC-0863 | ALRC-1063 | ALRC-1263 | ALRC-1563 | ALRC-2063 |
| | 400 | ALRC-0664 | ALRC-0864 | ALRC-1064 | ALRC-1264 | ALRC-1564 | ALRC-2064 |
| | 500 | ALRC-0665 | ALRC-0865 | ALRC-1065 | ALRC-1265 | ALRC-1565 | ALRC-2065 |
| 700 | 200 | ALRC-0672 | ALRC-0872 | ALRC-1072 | ALRC-1272 | ALRC-1572 | ALRC-2072 |
| | 300 | ALRC-0673 | ALRC-0873 | ALRC-1073 | ALRC-1273 | ALRC-1573 | ALRC-2073 |
| | 400 | ALRC-0674 | ALRC-0874 | ALRC-1074 | ALRC-1274 | ALRC-1574 | ALRC-2074 |
| | 500 | ALRC-0675 | ALRC-0875 | ALRC-1075 | ALRC-1275 | ALRC-1575 | ALRC-2075 |
| | 600 | ALRC-0676 | ALRC-0876 | ALRC-1076 | ALRC-1276 | ALRC-1576 | ALRC-2076 |
| 800 | 200 | ALRC-0682 | ALRC-0882 | ALRC-1082 | ALRC-1282 | ALRC-1582 | ALRC-2082 |
| | 300 | ALRC-0683 | ALRC-0883 | ALRC-1083 | ALRC-1283 | ALRC-1583 | ALRC-2083 |
| | 400 | ALRC-0684 | ALRC-0884 | ALRC-1084 | ALRC-1284 | ALRC-1584 | ALRC-2084 |
| | 500 | ALRC-0685 | ALRC-0885 | ALRC-1085 | ALRC-1285 | ALRC-1585 | ALRC-2085 |
| | 600 | ALRC-0686 | ALRC-0886 | ALRC-1086 | ALRC-1286 | ALRC-1586 | ALRC-2086 |
| | 700 | ALRC-0687 | ALRC-0887 | ALRC-1087 | ALRC-1287 | ALRC-1587 | ALRC-2087 |
| 900 | 200 | ALRC-0692 | ALRC-0892 | ALRC-1092 | ALRC-1292 | ALRC-1592 | ALRC-2092 |
| | 300 | ALRC-0693 | ALRC-0893 | ALRC-1093 | ALRC-1293 | ALRC-1593 | ALRC-2093 |
| | 400 | ALRC-0694 | ALRC-0894 | ALRC-1094 | ALRC-1294 | ALRC-1594 | ALRC-2094 |
| | 500 | ALRC-0695 | ALRC-0895 | ALRC-1095 | ALRC-1295 | ALRC-1595 | ALRC-2095 |
| | 600 | ALRC-0696 | ALRC-0896 | ALRC-1096 | ALRC-1296 | ALRC-1596 | ALRC-2096 |
| | 700 | ALRC-0697 | ALRC-0897 | ALRC-1097 | ALRC-1297 | ALRC-1597 | ALRC-2097 |
| | 800 | ALRC-0698 | ALRC-0898 | ALRC-1098 | ALRC-1298 | ALRC-1598 | ALRC-2098 |
| 1000 | 200 | ALRC-0602 | ALRC-0802 | ALRC-1002 | ALRC-1202 | ALRC-1502 | ALRC-2002 |
| | 300 | ALRC-0603 | ALRC-0803 | ALRC-1003 | ALRC-1203 | ALRC-1503 | ALRC-2003 |
| | 400 | ALRC-0604 | ALRC-0804 | ALRC-1004 | ALRC-1204 | ALRC-1504 | ALRC-2004 |
| | 500 | ALRC-0605 | ALRC-0805 | ALRC-1005 | ALRC-1205 | ALRC-1505 | ALRC-2005 |
| | 600 | ALRC-0606 | ALRC-0806 | ALRC-1006 | ALRC-1206 | ALRC-1506 | ALRC-2006 |
| | 700 | ALRC-0607 | ALRC-0807 | ALRC-1007 | ALRC-1207 | ALRC-1507 | ALRC-2007 |
| | 800 | ALRC-0608 | ALRC-0808 | ALRC-1008 | ALRC-1208 | ALRC-1508 | ALRC-2008 |
| | 900 | ALRC-0609 | ALRC-0809 | ALRC-1009 | ALRC-1209 | ALRC-1509 | ALRC-2009 |

ALRL-左偏異徑接頭(LEFT REDUCER ELBOW)

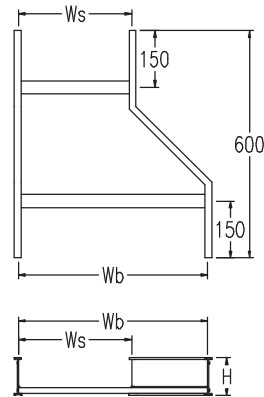
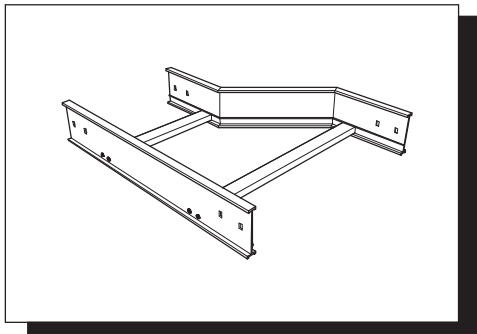

材 質 : 鋁合金 6063-T5
 表面處理 : 陽極處理
 MATERIAL : ALUMINUM ALLOYS 6063-T5
 FINISH : ALUMINUM ANODIC TREATMENT

(Units: mm)

| CAT. NO. H | | 60H | 80H | 100H | 120H | 150H | 200H |
|------------|-----|-----------|-----------|-----------|-----------|-----------|-----------|
| Wb-Ws | | | | | | | |
| 300 | 200 | ALRL-0632 | ALRL-0832 | ALRL-1032 | ALRL-1232 | ALRL-1532 | ALRL-2032 |
| | 400 | ALRL-0642 | ALRL-0842 | ALRL-1042 | ALRL-1242 | ALRL-1542 | ALRL-2042 |
| 400 | 300 | ALRL-0643 | ALRL-0843 | ALRL-1043 | ALRL-1243 | ALRL-1543 | ALRL-2043 |
| | 200 | ALRL-0652 | ALRL-0852 | ALRL-1052 | ALRL-1252 | ALRL-1552 | ALRL-2052 |
| 500 | 300 | ALRL-0653 | ALRL-0853 | ALRL-1053 | ALRL-1253 | ALRL-1553 | ALRL-2053 |
| | 400 | ALRL-0654 | ALRL-0854 | ALRL-1054 | ALRL-1254 | ALRL-1554 | ALRL-2054 |
| 600 | 200 | ALRL-0662 | ALRL-0862 | ALRL-1062 | ALRL-1262 | ALRL-1562 | ALRL-2062 |
| | 300 | ALRL-0663 | ALRL-0863 | ALRL-1063 | ALRL-1263 | ALRL-1563 | ALRL-2063 |
| | 400 | ALRL-0664 | ALRL-0864 | ALRL-1064 | ALRL-1264 | ALRL-1564 | ALRL-2064 |
| | 500 | ALRL-0665 | ALRL-0865 | ALRL-1065 | ALRL-1265 | ALRL-1565 | ALRL-2065 |
| 700 | 200 | ALRL-0672 | ALRL-0872 | ALRL-1072 | ALRL-1272 | ALRL-1572 | ALRL-2072 |
| | 300 | ALRL-0673 | ALRL-0873 | ALRL-1073 | ALRL-1273 | ALRL-1573 | ALRL-2073 |
| | 400 | ALRL-0674 | ALRL-0874 | ALRL-1074 | ALRL-1274 | ALRL-1574 | ALRL-2074 |
| | 500 | ALRL-0675 | ALRL-0875 | ALRL-1075 | ALRL-1275 | ALRL-1575 | ALRL-2075 |
| | 600 | ALRL-0676 | ALRL-0876 | ALRL-1076 | ALRL-1276 | ALRL-1576 | ALRL-2076 |
| 800 | 200 | ALRL-0682 | ALRL-0882 | ALRL-1082 | ALRL-1282 | ALRL-1582 | ALRL-2082 |
| | 300 | ALRL-0683 | ALRL-0883 | ALRL-1083 | ALRL-1283 | ALRL-1583 | ALRL-2083 |
| | 400 | ALRL-0684 | ALRL-0884 | ALRL-1084 | ALRL-1284 | ALRL-1584 | ALRL-2084 |
| | 500 | ALRL-0685 | ALRL-0885 | ALRL-1085 | ALRL-1285 | ALRL-1585 | ALRL-2085 |
| | 600 | ALRL-0686 | ALRL-0886 | ALRL-1086 | ALRL-1286 | ALRL-1586 | ALRL-2086 |
| | 700 | ALRL-0687 | ALRL-0887 | ALRL-1087 | ALRL-1287 | ALRL-1587 | ALRL-2087 |
| 900 | 200 | ALRL-0692 | ALRL-0892 | ALRL-1092 | ALRL-1292 | ALRL-1592 | ALRL-2092 |
| | 300 | ALRL-0693 | ALRL-0893 | ALRL-1093 | ALRL-1293 | ALRL-1593 | ALRL-2093 |
| | 400 | ALRL-0694 | ALRL-0894 | ALRL-1094 | ALRL-1294 | ALRL-1594 | ALRL-2094 |
| | 500 | ALRL-0695 | ALRL-0895 | ALRL-1095 | ALRL-1295 | ALRL-1595 | ALRL-2095 |
| | 600 | ALRL-0696 | ALRL-0896 | ALRL-1096 | ALRL-1296 | ALRL-1596 | ALRL-2096 |
| | 700 | ALRL-0697 | ALRL-0897 | ALRL-1097 | ALRL-1297 | ALRL-1597 | ALRL-2097 |
| | 800 | ALRL-0698 | ALRL-0898 | ALRL-1098 | ALRL-1298 | ALRL-1598 | ALRL-2098 |
| 1000 | 200 | ALRL-0602 | ALRL-0802 | ALRL-1002 | ALRL-1202 | ALRL-1502 | ALRL-2002 |
| | 300 | ALRL-0603 | ALRL-0803 | ALRL-1003 | ALRL-1203 | ALRL-1503 | ALRL-2003 |
| | 400 | ALRL-0604 | ALRL-0804 | ALRL-1004 | ALRL-1204 | ALRL-1504 | ALRL-2004 |
| | 500 | ALRL-0605 | ALRL-0805 | ALRL-1005 | ALRL-1205 | ALRL-1505 | ALRL-2005 |
| | 600 | ALRL-0606 | ALRL-0806 | ALRL-1006 | ALRL-1206 | ALRL-1506 | ALRL-2006 |
| | 700 | ALRL-0607 | ALRL-0807 | ALRL-1007 | ALRL-1207 | ALRL-1507 | ALRL-2007 |
| | 800 | ALRL-0608 | ALRL-0808 | ALRL-1008 | ALRL-1208 | ALRL-1508 | ALRL-2008 |
| | 900 | ALRL-0609 | ALRL-0809 | ALRL-1009 | ALRL-1209 | ALRL-1509 | ALRL-2009 |

ALRR -右偏異徑接頭(RIGHT REDUCER ELBOW)

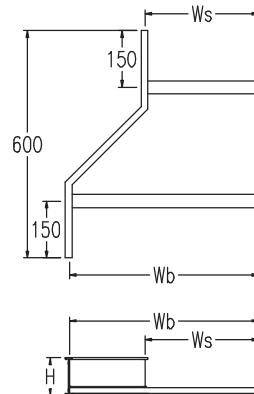
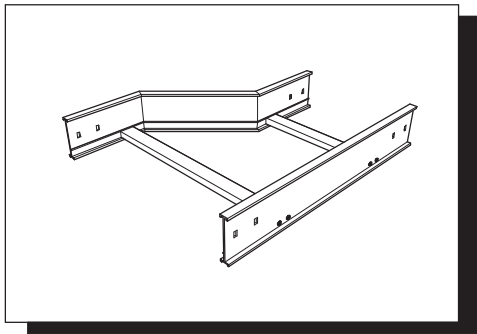

材 質 : 鋁合金 6063-T5
 表面處理 : 陽極處理
 MATERIAL : ALUMINUM ALLOYS 6063-T5
 FINISH : ALUMINUM ANODIC TREATMENT

(Units: mm)

| Wb-Ws | CAT. NO. | H | | | | | |
|-------|-----------|-----------|-----------|-----------|-----------|-----------|-----------|
| | | 60H | 80H | 100H | 120H | 150H | 200H |
| 300 | 200 | ALRR-0632 | ALRR-0832 | ALRR-1032 | ALRR-1232 | ALRR-1532 | ALRR-2032 |
| | 400 | ALRR-0642 | ALRR-0842 | ALRR-1042 | ALRR-1242 | ALRR-1542 | ALRR-2042 |
| 400 | 300 | ALRR-0643 | ALRR-0843 | ALRR-1043 | ALRR-1243 | ALRR-1543 | ALRR-2043 |
| | 200 | ALRR-0652 | ALRR-0852 | ALRR-1052 | ALRR-1252 | ALRR-1552 | ALRR-2052 |
| 500 | 300 | ALRR-0653 | ALRR-0853 | ALRR-1053 | ALRR-1253 | ALRR-1553 | ALRR-2053 |
| | 400 | ALRR-0654 | ALRR-0854 | ALRR-1054 | ALRR-1254 | ALRR-1554 | ALRR-2054 |
| 600 | 200 | ALRR-0662 | ALRR-0862 | ALRR-1062 | ALRR-1262 | ALRR-1562 | ALRR-2062 |
| | 300 | ALRR-0663 | ALRR-0863 | ALRR-1063 | ALRR-1263 | ALRR-1563 | ALRR-2063 |
| | 400 | ALRR-0664 | ALRR-0864 | ALRR-1064 | ALRR-1264 | ALRR-1564 | ALRR-2064 |
| 700 | 500 | ALRR-0665 | ALRR-0865 | ALRR-1065 | ALRR-1265 | ALRR-1565 | ALRR-2065 |
| | 200 | ALRR-0672 | ALRR-0872 | ALRR-1072 | ALRR-1272 | ALRR-1572 | ALRR-2072 |
| | 300 | ALRR-0673 | ALRR-0873 | ALRR-1073 | ALRR-1273 | ALRR-1573 | ALRR-2073 |
| | 400 | ALRR-0674 | ALRR-0874 | ALRR-1074 | ALRR-1274 | ALRR-1574 | ALRR-2074 |
| | 500 | ALRR-0675 | ALRR-0875 | ALRR-1075 | ALRR-1275 | ALRR-1575 | ALRR-2075 |
| 800 | 600 | ALRR-0676 | ALRR-0876 | ALRR-1076 | ALRR-1276 | ALRR-1576 | ALRR-2076 |
| | 200 | ALRR-0682 | ALRR-0882 | ALRR-1082 | ALRR-1282 | ALRR-1582 | ALRR-2082 |
| | 300 | ALRR-0683 | ALRR-0883 | ALRR-1083 | ALRR-1283 | ALRR-1583 | ALRR-2083 |
| | 400 | ALRR-0684 | ALRR-0884 | ALRR-1084 | ALRR-1284 | ALRR-1584 | ALRR-2084 |
| | 500 | ALRR-0685 | ALRR-0885 | ALRR-1085 | ALRR-1285 | ALRR-1585 | ALRR-2085 |
| 900 | 600 | ALRR-0686 | ALRR-0886 | ALRR-1086 | ALRR-1286 | ALRR-1586 | ALRR-2086 |
| | 700 | ALRR-0687 | ALRR-0887 | ALRR-1087 | ALRR-1287 | ALRR-1587 | ALRR-2087 |
| | 200 | ALRR-0692 | ALRR-0892 | ALRR-1092 | ALRR-1292 | ALRR-1592 | ALRR-2092 |
| | 300 | ALRR-0693 | ALRR-0893 | ALRR-1093 | ALRR-1293 | ALRR-1593 | ALRR-2093 |
| | 400 | ALRR-0694 | ALRR-0894 | ALRR-1094 | ALRR-1294 | ALRR-1594 | ALRR-2094 |
| | 500 | ALRR-0695 | ALRR-0895 | ALRR-1095 | ALRR-1295 | ALRR-1595 | ALRR-2095 |
| 1000 | 600 | ALRR-0696 | ALRR-0896 | ALRR-1096 | ALRR-1296 | ALRR-1596 | ALRR-2096 |
| | 700 | ALRR-0697 | ALRR-0897 | ALRR-1097 | ALRR-1297 | ALRR-1597 | ALRR-2097 |
| | 800 | ALRR-0698 | ALRR-0898 | ALRR-1098 | ALRR-1298 | ALRR-1598 | ALRR-2098 |
| | 200 | ALRR-0602 | ALRR-0802 | ALRR-1002 | ALRR-1202 | ALRR-1502 | ALRR-2002 |
| | 300 | ALRR-0603 | ALRR-0803 | ALRR-1003 | ALRR-1203 | ALRR-1503 | ALRR-2003 |
| | 400 | ALRR-0604 | ALRR-0804 | ALRR-1004 | ALRR-1204 | ALRR-1504 | ALRR-2004 |
| | 500 | ALRR-0605 | ALRR-0805 | ALRR-1005 | ALRR-1205 | ALRR-1505 | ALRR-2005 |
| 600 | ALRR-0606 | ALRR-0806 | ALRR-1006 | ALRR-1206 | ALRR-1506 | ALRR-2006 | |
| 700 | ALRR-0607 | ALRR-0807 | ALRR-1007 | ALRR-1207 | ALRR-1507 | ALRR-2007 | |
| 800 | ALRR-0608 | ALRR-0808 | ALRR-1008 | ALRR-1208 | ALRR-1508 | ALRR-2008 | |
| 900 | ALRR-0609 | ALRR-0809 | ALRR-1009 | ALRR-1209 | ALRR-1509 | ALRR-2009 | |

ALRP-異徑接片(REDCER PLATES)

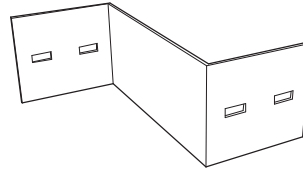
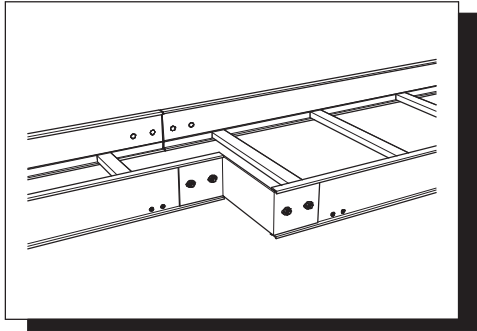

材 質 : 鋁板 1050-H16
 表面處理 : 陽極處理
 MATERIAL : ALUMINUM FLAT SHEETS 1050-H16
 FINISH : ALUMINUM ANODIC TREATMENT

(Units: mm)

| 異徑接片尺寸圖 | CAT. NO. | 適用線槽 | W | 異徑接片尺寸圖 | CAT. NO. | 適用線槽 | W |
|---------|-----------|-----------------|-----|---------|-----------|-----------------|-----|
| | ALRP-0605 | 60H 系列 線槽專用 | 50 | | ALRP-0805 | 80H 系列 線槽專用 | 50 |
| | ALRP-0610 | | 100 | | ALRP-0810 | | 100 |
| | ALRP-0615 | | 150 | | ALRP-0815 | | 150 |
| | ALRP-0620 | | 200 | | ALRP-0820 | | 200 |
| | ALRP-0625 | | 250 | | ALRP-0825 | | 250 |
| | ALRP-0630 | | 300 | | ALRP-0830 | | 300 |
| | ALRP-0635 | | 350 | | ALRP-0835 | | 350 |
| | ALRP-0640 | | 400 | | ALRP-0840 | | 400 |
| | ALRP-0645 | | 450 | | ALRP-0845 | | 450 |
| | ALRP-0650 | | 500 | | ALRP-0850 | | 500 |
| | ALRP-0655 | | 550 | | ALRP-0855 | | 550 |
| | ALRP-0660 | | 600 | | ALRP-0860 | | 600 |
| | ALRP-1005 | 100H 系列 線槽專用 | 50 | | ALRP-1205 | 120H 系列 線槽專用 | 50 |
| | ALRP-1010 | | 100 | | ALRP-1210 | | 100 |
| | ALRP-1015 | | 150 | | ALRP-1215 | | 150 |
| | ALRP-1020 | | 200 | | ALRP-1220 | | 200 |
| | ALRP-1025 | | 250 | | ALRP-1225 | | 250 |
| | ALRP-1030 | | 300 | | ALRP-1230 | | 300 |
| | ALRP-1035 | | 350 | | ALRP-1235 | | 350 |
| | ALRP-1040 | | 400 | | ALRP-1240 | | 400 |
| | ALRP-1045 | | 450 | | ALRP-1245 | | 450 |
| | ALRP-1050 | | 500 | | ALRP-1250 | | 500 |
| | ALRP-1055 | | 550 | | ALRP-1255 | | 550 |
| | ALRP-1060 | | 600 | | ALRP-1260 | | 600 |
| | ALRP-1505 | 150H 系列 線槽專用 | 50 | | ALRP-2005 | 200H 系列 線槽專用 | 50 |
| | ALRP-1510 | | 100 | | ALRP-2010 | | 100 |
| | ALRP-1515 | | 150 | | ALRP-2015 | | 150 |
| | ALRP-1520 | | 200 | | ALRP-2020 | | 200 |
| | ALRP-1525 | | 250 | | ALRP-2025 | | 250 |
| | ALRP-1530 | | 300 | | ALRP-2030 | | 300 |
| | ALRP-1535 | | 350 | | ALRP-2035 | | 350 |
| | ALRP-1540 | | 400 | | ALRP-2040 | | 400 |
| | ALRP-1545 | | 450 | | ALRP-2045 | | 450 |
| | ALRP-1550 | | 500 | | ALRP-2050 | | 500 |
| | ALRP-1555 | | 550 | | ALRP-2055 | | 550 |
| | ALRP-1560 | | 600 | | ALRP-2060 | | 600 |

ALCS -線槽連接片(STRAIGHT TRAY CONNECTOR)

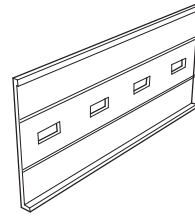
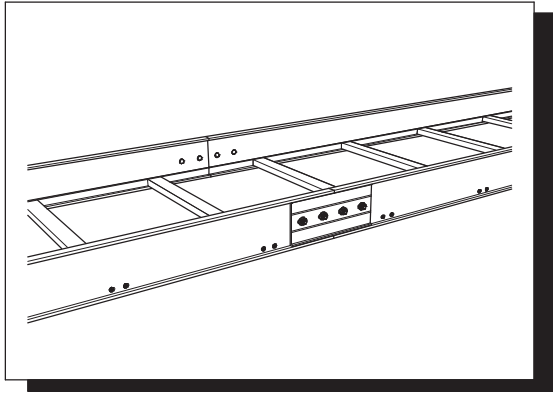

材 質 : 鋁合金 6063-T5
 表面處理 : 陽極處理
 MATERIAL : ALUMINUM ALLOYS 6063-T5
 FINISH : ALUMINUM ANODIC TREATMENT

(Units: mm)

| 線槽連接片 STRAIGHT TRAY CONNECTOR | | | | | |
|----------------------------------|----------|----------------|----------|----------|----------------|
| 線槽連接片尺寸圖 | CAT. NO. | 適用線槽 | 線槽連接片尺寸圖 | CAT. NO. | 適用線槽 |
| | ALCS-06 | 60H 系列 線槽專用 | | ALCS-08 | 80H 系列 線槽專用 |
| | ALCS-10 | 100H系列 線槽專用 | | ALCS-12 | 120H系列 線槽專用 |
| | ALCS-15 | 150H系列 線槽專用 | | ALCS-20 | 200H系列 線槽專用 |

ALCP-配電盤連接片(PANEL PLATE CONNECTOR)

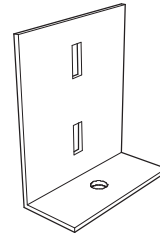
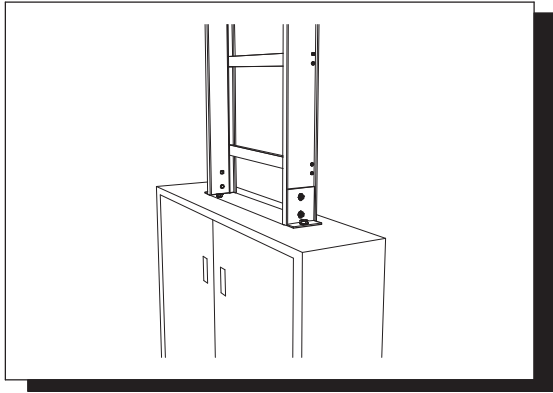

材 質 : 鋁板 1050-H16
 表面處理 : 陽極處理
 MATERIAL : ALUMINUM FLAT SHEETS 1050-H16
 FINISH : ALUMINUM ANODIC TREATMENT

(Units: mm)

| 配電盤連接片 PANEL PLATE CONNECTOR | | | | | |
|---------------------------------|----------|----------------|-----------|----------|----------------|
| 配電盤連接片尺寸圖 | CAT. NO. | 適用線槽 | 配電盤連接片尺寸圖 | CAT. NO. | 適用線槽 |
| | ALCP-06 | 60H 系列 線槽專用 | | ALCP-08 | 80H 系列 線槽專用 |
| | ALCP-10 | 100H系列 線槽專用 | | ALCP-12 | 120H系列 線槽專用 |
| | ALCP-15 | 150H系列 線槽專用 | | ALCP-20 | 200H系列 線槽專用 |

ALCV - 垂直可調連接片 (ADJUSTABLE VERTICAL CONNECTOR)

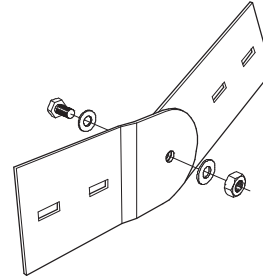
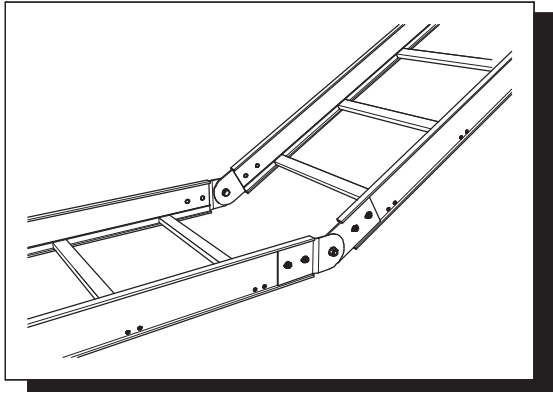

材 質 : 鋁板 1050-H16
 表面處理 : 陽極處理
 MATERIAL : ALUMINUM FLAT SHEETS 1050-H16
 FINISH : ALUMINUM ANODIC TREATMENT

(Units: mm)

| 垂直可調連接片 ADJUSTABLE VERTICAL CONNECTOR | | | | | |
|--|----------|-----------------|------------|----------|-----------------|
| 垂直可調連接片尺寸圖 | CAT. NO. | 適用線槽 | 垂直可調連接片尺寸圖 | CAT. NO. | 適用線槽 |
| | ALCV-06 | 60H 系列 線槽專用 | | ALCV-08 | 80H 系列 線槽專用 |
| | ALCV-10 | 100H 系列 線槽專用 | | ALCV-12 | 120H 系列 線槽專用 |
| | ALCV-15 | 150H 系列 線槽專用 | | ALCV-20 | 200H 系列 線槽專用 |

ALCH-水平可調連接片 (ADJUSTABLE HORIZONTAL CONNECTOR)

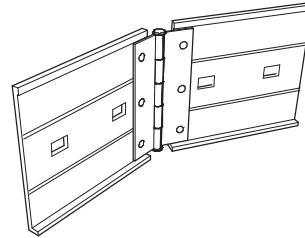
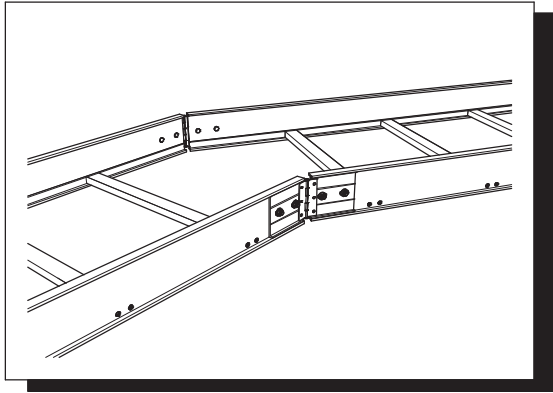

材 質 : 鋁合金 6063-T5
 表面處理 : 陽極處理
 MATERIAL : ALUMINUM ALLOYS 6063-T5
 FINISH : ALUMINUM ANODIC TREATMENT

(Units: mm)

| 水平可調連接片 ADJUSTABLE HORIZONTAL CONNECTOR | | | | | |
|--|----------|-----------------|------------|----------|-----------------|
| 水平可調連接片尺寸圖 | CAT. NO. | 適用線槽 | 水平可調連接片尺寸圖 | CAT. NO. | 適用線槽 |
| | ALCH-06 | 60H 系列 線槽專用 | | ALCH-08 | 80H 系列 線槽專用 |
| | ALCH-10 | 100H 系列 線槽專用 | | ALCH-12 | 120H 系列 線槽專用 |
| | ALCH-15 | 150H 系列 線槽專用 | | ALCH-20 | 200H 系列 線槽專用 |

ALPE-終端封板(BLIND END COVER)

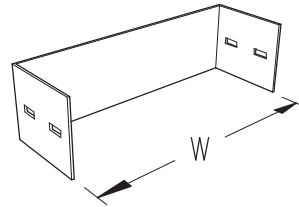
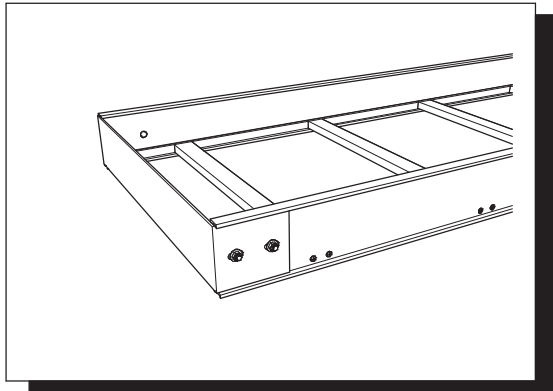

材 質 : 鋁板 1050-H16
 表面處理 : 陽極處理
 MATERIAL : ALUMINUM FLAT SHEETS 1050-H16
 FINISH : ALUMINUM ANODIC TREATMENT

(Units: mm)

| 終端封板 BLIND END COVER | | | | | | | |
|-------------------------|-----------|----------------|----------------|-----------|----------------|----------------|-----------|
| 終端封板尺寸圖 | CAT. NO. | 適用線槽 | W | 終端封板尺寸圖 | CAT. NO. | 適用線槽 | W |
| | ALPE-0601 | 60H 系列 線槽專用 | 100 | | ALPE-0801 | 80H 系列 線槽專用 | 100 |
| | ALPE-0602 | | 200 | | ALPE-0802 | | 200 |
| | ALPE-0603 | | 300 | | ALPE-0803 | | 300 |
| | ALPE-0604 | | 400 | | ALPE-0804 | | 400 |
| | ALPE-0605 | | 500 | | ALPE-0805 | | 500 |
| | ALPE-0606 | | 600 | | ALPE-0806 | | 600 |
| | ALPE-0607 | | 700 | | ALPE-0807 | | 700 |
| | ALPE-0608 | | 800 | | ALPE-0808 | | 800 |
| | ALPE-0609 | | 900 | | ALPE-0809 | | 900 |
| | ALPE-0610 | | 1000 | | ALPE-0810 | | 1000 |
| | | | ALPE-1001 | | 100H系列 線槽專用 | | 100 |
| ALPE-1002 | | 200 | ALPE-1202 | 200 | | | |
| ALPE-1003 | | 300 | ALPE-1203 | 300 | | | |
| ALPE-1004 | | 400 | ALPE-1204 | 400 | | | |
| ALPE-1005 | | 500 | ALPE-1205 | 500 | | | |
| ALPE-1006 | | 600 | ALPE-1206 | 600 | | | |
| ALPE-1007 | | 700 | ALPE-1207 | 700 | | | |
| ALPE-1008 | | 800 | ALPE-1208 | 800 | | | |
| ALPE-1009 | | 900 | ALPE-1209 | 900 | | | |
| ALPE-1010 | | 1000 | ALPE-1210 | 1000 | | | |
| | | ALPE-1501 | 150H系列 線槽專用 | 100 | | | ALPE-2001 |
| | ALPE-1502 | 200 | | ALPE-2002 | 200 | | |
| | ALPE-1503 | 300 | | ALPE-2003 | 300 | | |
| | ALPE-1504 | 400 | | ALPE-2004 | 400 | | |
| | ALPE-1505 | 500 | | ALPE-2005 | 500 | | |
| | ALPE-1506 | 600 | | ALPE-2006 | 600 | | |
| | ALPE-1507 | 700 | | ALPE-2007 | 700 | | |
| | ALPE-1508 | 800 | | ALPE-2008 | 800 | | |
| | ALPE-1509 | 900 | | ALPE-2009 | 900 | | |
| | ALPE-1510 | 1000 | | ALPE-2010 | 1000 | | |

ALPV-垂直側板(SIDE BRANCH PLATE)

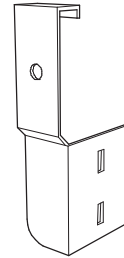
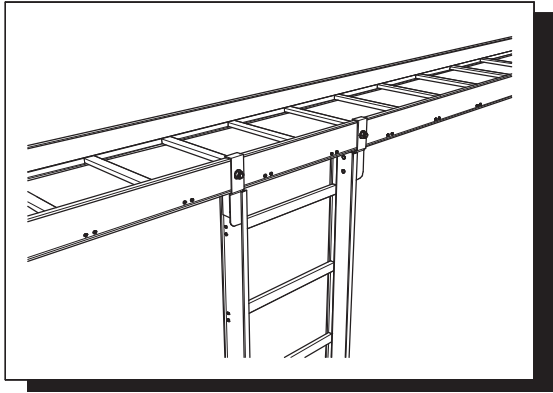

材 質 : 鋁板 1050-H16
 表面處理 : 陽極處理
 MATERIAL : ALUMINUM FLAT SHEETS 1050-H16
 FINISH : ALUMINUM ANODIC TREATMENT

(Units: mm)

| 垂直側板 SIDE BRANCH PLATE | | | | | |
|---------------------------|----------|----------------|---------|----------|----------------|
| 垂直側板尺寸圖 | CAT. NO. | 適用線槽 | 垂直側板尺寸圖 | CAT. NO. | 適用線槽 |
| | ALPV-06 | 60H 系列 線槽專用 | | ALPV-08 | 80H 系列 線槽專用 |
| | ALPV-10 | 100H系列 線槽專用 | | ALPV-12 | 120H系列 線槽專用 |
| | ALPV-15 | 150H系列 線槽專用 | | ALPV-20 | 200H系列 線槽專用 |

ALPH-水平側板(TEE BRANCH PLATE)

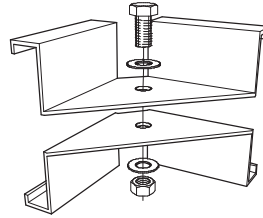
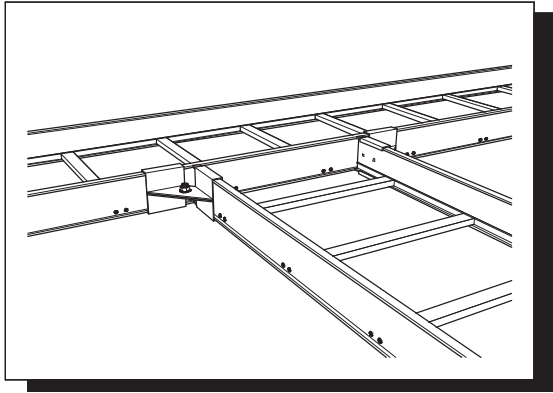

材 質 : 鋁板 1050-H16
 表面處理 : 陽極處理
 MATERIAL : ALUMINUM FLAT SHEETS 1050-H16
 FINISH : ALUMINUM ANODIC TREATMENT

(Units: mm)

| 水平側板 TEE BRANCH PLATE | | | | | | | | |
|--------------------------|----------|----------------|---------|----------|----------------|---------|----------|----------------|
| 水平側板尺寸圖 | CAT. NO. | 適用線槽 | 水平側板尺寸圖 | CAT. NO. | 適用線槽 | 水平側板尺寸圖 | CAT. NO. | 適用線槽 |
| | ALPH-06 | 60H 系列 線槽專用 | | ALPH-08 | 80H 系列 線槽專用 | | ALPH-10 | 100H系列 線槽專用 |
| | ALPH-12 | 120H系列 線槽專用 | | ALPH-15 | 150H系列 線槽專用 | | ALPH-20 | 200H系列 線槽專用 |

ALPB-垂直分支板(VERTICAL BRANCH PLATE)

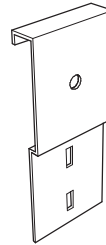
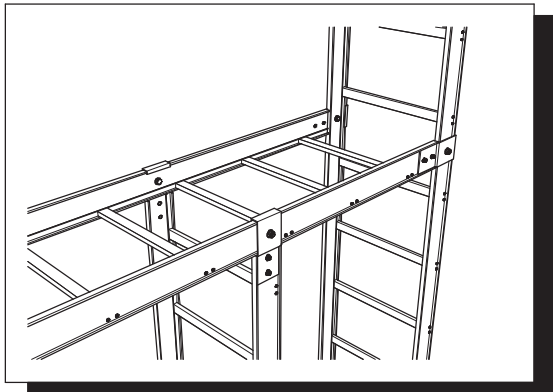

材 質 : 鋁板 1050-H16
 表面處理 : 陽極處理
 MATERIAL : ALUMINUM FLAT SHEETS 1050-H16
 FINISH : ALUMINUM ANODIC TREATMENT

(Units: mm)

| 垂直分支板 VERTICAL BRANCH PLATE | | | | | |
|--------------------------------|----------|----------------|----------|----------|----------------|
| 垂直分支板尺寸圖 | CAT. NO. | 適用線槽 | 垂直分支板尺寸圖 | CAT. NO. | 適用線槽 |
| | ALPB-06 | 60H 系列 線槽專用 | | ALPB-08 | 80H 系列 線槽專用 |
| | ALPB-10 | 100H系列 線槽專用 | | ALPB-12 | 120H系列 線槽專用 |
| | ALPB-15 | 150H系列 線槽專用 | | ALPB-20 | 200H系列 線槽專用 |

ALSP-分隔板(SEPARATER PLATE)

NTDS-分隔板固定片(SEPARATER CLAMP)

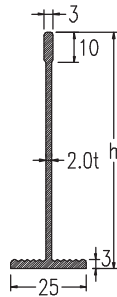
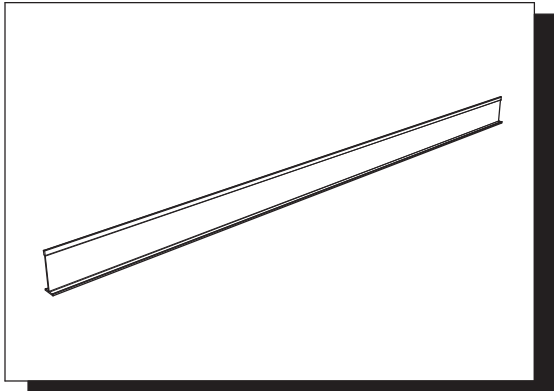

| 分隔板 SEPARATER PLATE | | |
|------------------------|----------------|-----|
| CAT. NO. | 適用線槽 | h |
| ALSP-06 | 60H 系列 線槽專用 | 35 |
| ALSP-08 | 80H 系列 線槽專用 | 55 |
| ALSP-10 | 100H系列 線槽專用 | 75 |
| ALSP-12 | 120H系列 線槽專用 | 95 |
| ALSP-15 | 150H系列 線槽專用 | 125 |
| ALSP-20 | 200H系列 線槽專用 | 175 |

材 質 : 鋁合金 6063-T5
 長 度 : 3000mm
 表面處理 : 陽極處理
 MATERIAL : ALUMINUM ALLOYS 6063-T5
 LENGTH : 3000mm
 FINISH : ALUMINUM ANODIC TREATMENT

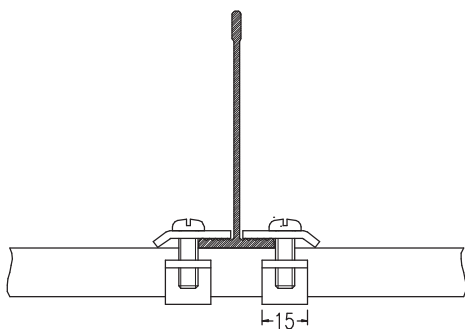
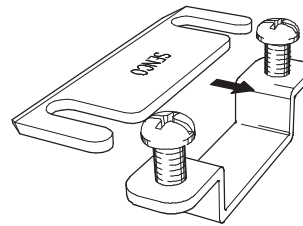
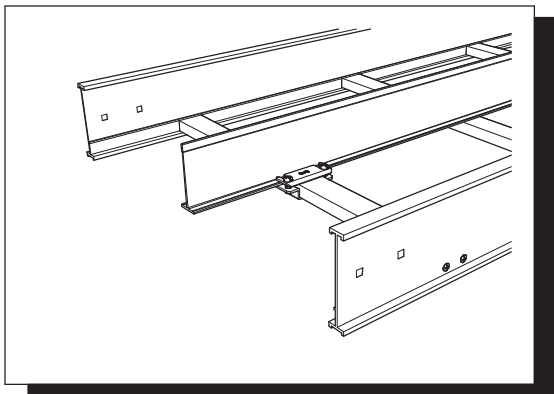

| 分隔板固定片 SEPARATER CLAMP | |
|---------------------------|--------------------------------|
| CAT. NO. | 材 質 Material |
| NTDS-36 | 不銹鋼板 Stainless steel SUS304 |



■ NCGD-線槽接地銅片(COPPER GROUNDING PEICES)

■ NCGS-線槽接地銅帶(COPPER GROUNDING WIRES)

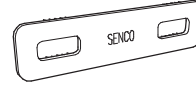
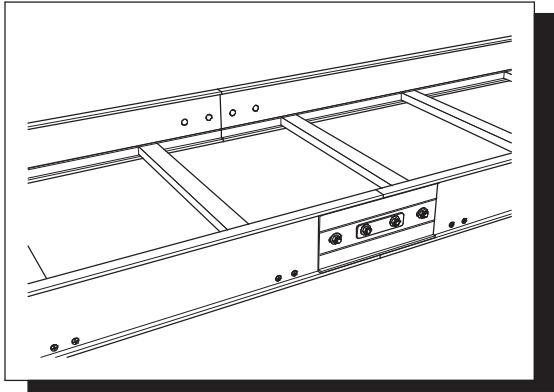

(Units: mm)

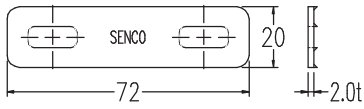

| 線槽接地銅片 COPPER GROUNDING PEICES | |
|-----------------------------------|-----------------|
| CAT. NO. | 材 質 Material |
| NCGD-50 | 銅 Copper |

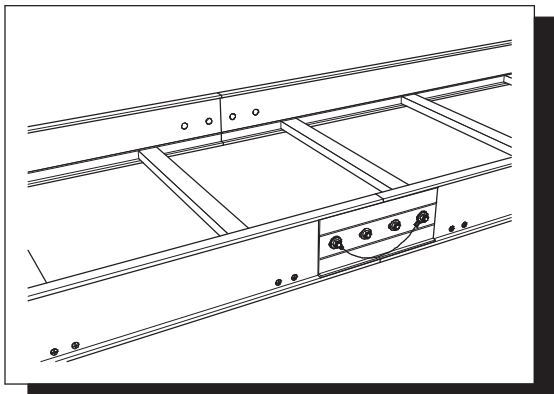

(Units: mm)

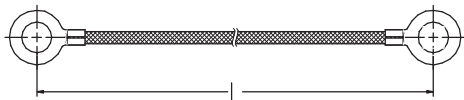

| 線槽接地銅帶 COPPER GROUNDING WIRES | | |
|----------------------------------|-----|-----------------|
| CAT. NO. | L | 材 質 Material |
| NCGS-200 | 200 | 銅 Copper |

NSWP-垂直線槽支撐架(WALL SUPPORT)

NTHC-線槽吊夾(HANGER CLAMP)

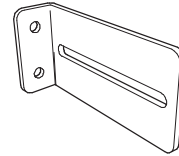
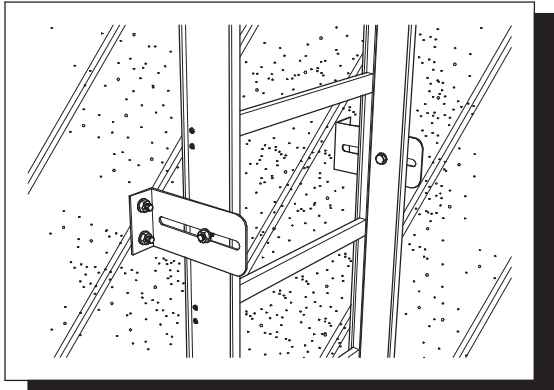

(Units: mm)

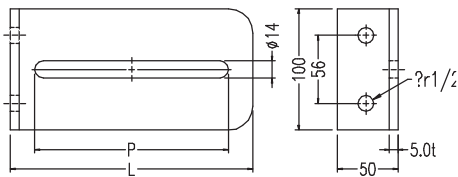

| 垂直線槽支撐架 WALL SUPPORT | | | |
|-------------------------|-----|-----|--------------------------------|
| CAT. NO. | L | P | 材質 Material |
| NSWP-150 | 150 | 110 | 鋼板, 電鍍鋅 Steel sheet |
| NSWP-200 | 200 | 160 | |
| NSWP-250 | 250 | 210 | |
| NTWP-150 | 150 | 110 | 不銹鋼板 Stainless steel SUS304 |
| NTWP-200 | 200 | 160 | |
| NTWP-250 | 250 | 210 | |

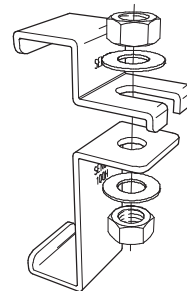
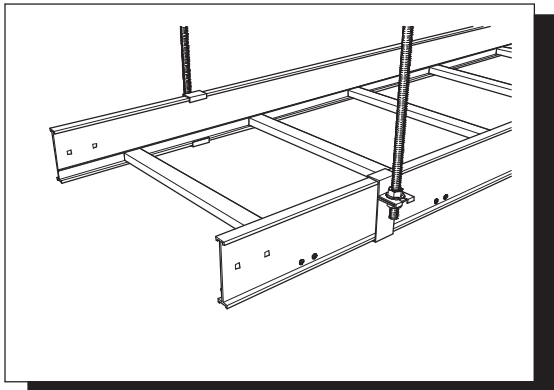

(Units: mm)

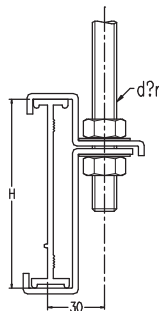

| 線槽吊夾 HANGER CLAMP | | | |
|----------------------|-----|----------|--------------------------------|
| CAT. NO. | H | d ϕ | 材質 Material |
| NTHC-06 | 60 | 1/2" | 不銹鋼板 Stainless steel SUS304 |
| NTHC-08 | 80 | | |
| NTHC-10 | 100 | | |
| NTHC-12 | 120 | | |
| NTHC-15 | 150 | | |
| NTHC-20 | 200 | | |

NGWS -單槽壁架(SINGLE BRACKET)

NGWD -雙槽壁架(DOUBLE BRACKET)

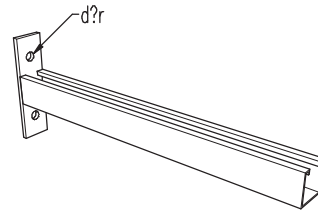
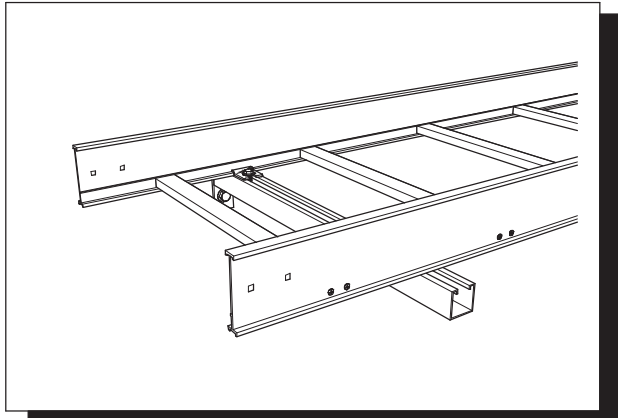

(Units: mm)

線槽壁架示意圖
SUPPORTING CABLE TRAY DWG.

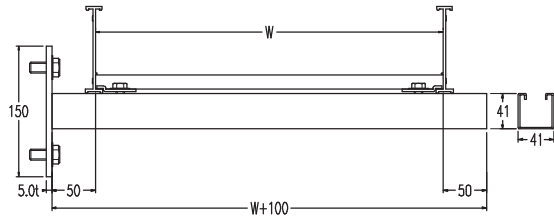

| 單槽壁架 SINGLE BRACKET | | | |
|------------------------|------|------|--------------------------------|
| CAT. NO. | W | dφ | 材質 Material |
| NGWS-01 | 100 | 1/2" | 鍍鋅鋼板 Galvanized steel sheet |
| NGWS-02 | 200 | | |
| NGWS-03 | 300 | | |
| NGWS-04 | 400 | | |
| NGWS-05 | 500 | | |
| NGWS-06 | 600 | | |
| NGWS-07 | 700 | | |
| NGWS-08 | 800 | | |
| NGWS-09 | 900 | | |
| NGWS-10 | 1000 | | |

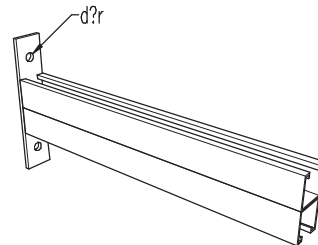
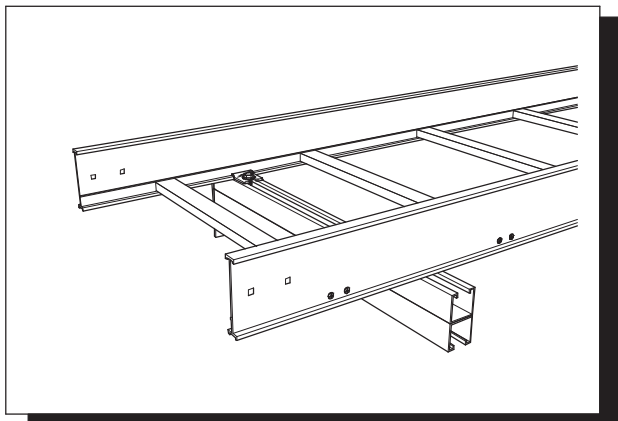

(Units: mm)

線槽壁架示意圖
SUPPORTING CABLE TRAY DWG.

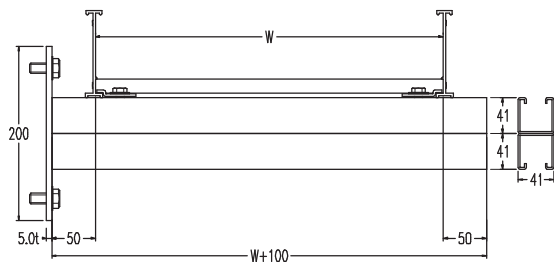

| 雙槽壁架 DOUBLE BRACKET | | | |
|------------------------|------|------|--------------------------------|
| CAT. NO. | W | dφ | 材質 Material |
| NGWD-01 | 100 | 1/2" | 鍍鋅鋼板 Galvanized steel sheet |
| NGWD-02 | 200 | | |
| NGWD-03 | 300 | | |
| NGWD-04 | 400 | | |
| NGWD-05 | 500 | | |
| NGWD-06 | 600 | | |
| NGWD-07 | 700 | | |
| NGWD-08 | 800 | | |
| NGWD-09 | 900 | | |
| NGWD-10 | 1000 | | |

NGCH-U形槽鐵(U CHANNEL)

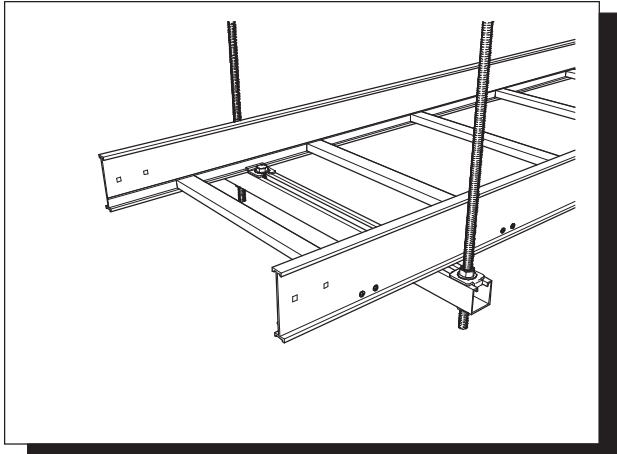

線槽吊架示意圖
SUPPORTING CABLE TRAY DWG.

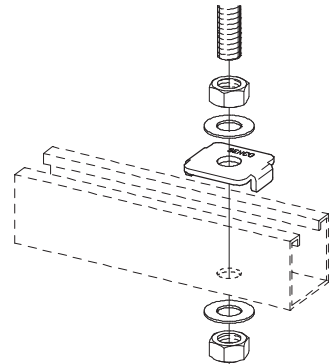
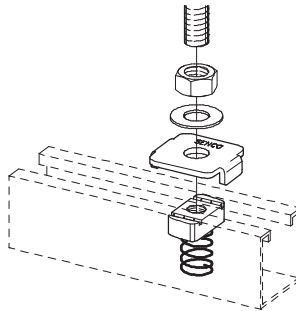
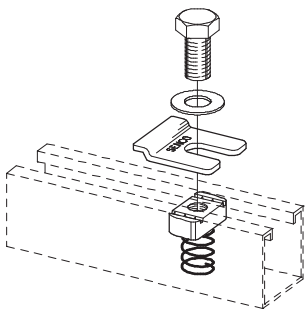
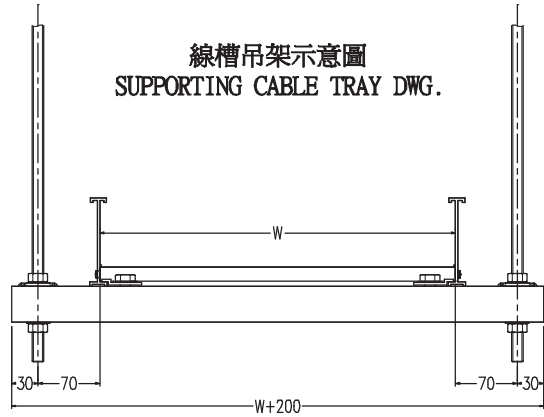

(Units: mm)

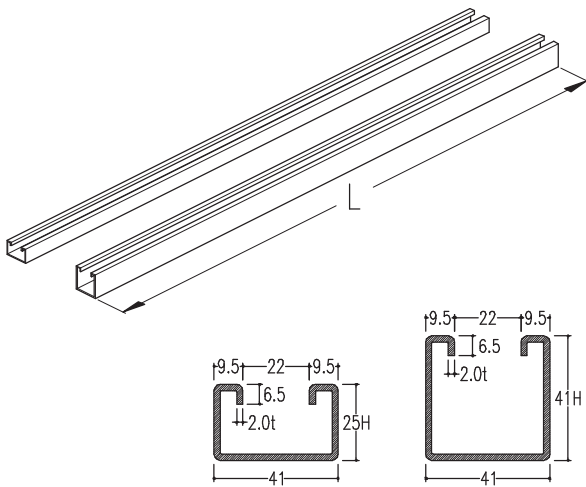

| U形槽鐵 U CHANNEL | | | |
|-------------------|----|------|--------------------------------------|
| CAT. NO. | H | L | 材質 Material |
| NGCH-2530 | 25 | 3000 | 鍍鋅鋼板 Galvanized steel sheet |
| NGCH-4130 | 41 | | |
| NSCH-2530 | 25 | | 鋼板 Steel sheet |
| NSCH-4130 | 41 | | |
| NHCH-2530 | 25 | | 鋼板, 熱浸鍍鋅 Hot-dip galvanized steel |
| NHCH-4130 | 41 | | |
| NTCH-2530 | 25 | | 不銹鋼板 Stainless steel SUS304 |
| NTCH-4130 | 41 | | |

U形槽鐵標準厚度: 2.0mm
 U形槽鐵標準長度: 3000mm
 (其他特殊規格品, 可接受訂製)

- NSHD -線槽內側固定片(INSIDE HOLD DOWN CLAMP)
- NSHZ -線槽外側固定片(OUTSIDE HOLD DOWN CLAMP)
- NSSN -彈簧螺帽(SPRING NUT)
- NSTC -全牙螺桿固定片(THREADED ROD CLAMP)

(Units: mm)

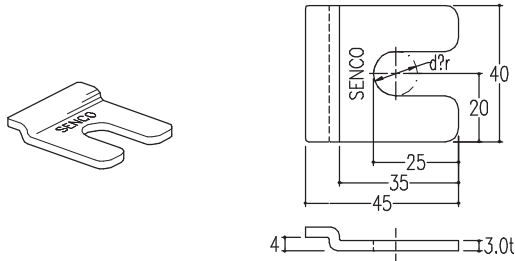

| 線槽內側固定片 INSIDE HOLD DOWN CLAMP | | |
|-----------------------------------|------|--------------------------------|
| CAT. NO. | dφ | 材質 Material |
| NSHD-04 | 1/2" | 鋼板, 電鍍鋅 Steel sheet |
| NTHD-04 | | 不銹鋼板 Stainless steel SUS304 |

(Units: mm)

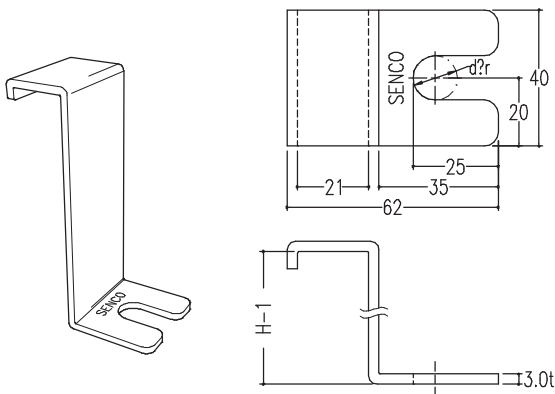

| 線槽外側固定片 OUTSIDE HOLD DOWN CLAMP | | | |
|------------------------------------|------|-----|--------------------------------|
| CAT. NO. | dφ | H | 材質 Material |
| NSHZ-0406 | 1/2" | 60 | 鋼板, 電鍍鋅 Steel sheet |
| NSHZ-0408 | | 80 | |
| NSHZ-0410 | | 100 | |
| NSHZ-0412 | | 120 | |
| NSHZ-0415 | | 150 | |
| NSHZ-0420 | | 200 | |
| NTHZ-0406 | 1/2" | 60 | 不銹鋼板 Stainless steel SUS304 |
| NTHZ-0408 | | 80 | |
| NTHZ-0410 | | 100 | |
| NTHZ-0412 | | 120 | |
| NTHZ-0415 | | 150 | |
| NTHZ-0420 | | 200 | |

(Units: mm)

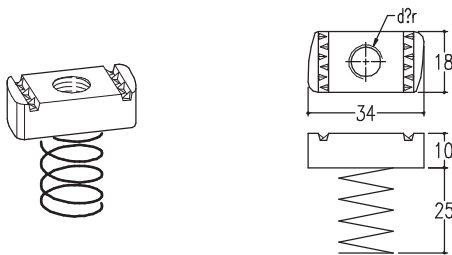

| 彈簧螺帽 SPRING NUT | | |
|--------------------|------|-----------------------------------|
| CAT. NO. | dφ | 材質 Material |
| NSSN-03 | 3/8" | 可鍛鑄鐵, 電鍍鋅 Malleable steel iron |
| NSSN-04 | 1/2" | |

(Units: mm)

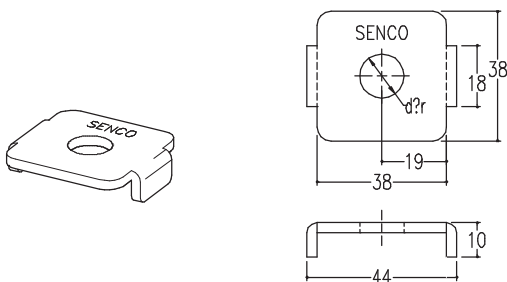

| 全牙螺桿固定片 THREADED ROD CLAMP | | |
|-------------------------------|------|--------------------------------|
| CAT. NO. | dφ | 材質 Material |
| NSTC-04 | 1/2" | 鋼板, 電鍍鋅 Steel sheet |
| NTTC-04 | | 不銹鋼板 Stainless steel SUS304 |

NTNB-馬車螺絲(SQUARE NECK BOLT)

NSTR-全牙螺桿(THREADED ROD)

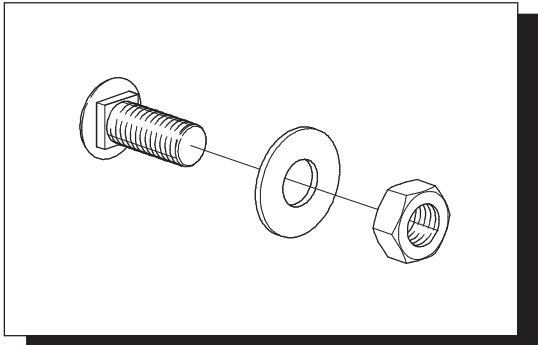

| 馬車螺絲 SQUARE NECK BOLT | | | |
|--------------------------|------|------|--------------------------------|
| CAT. NO. | dφ | L | 材 質 Material |
| NSNB-0205 | 1/4" | 5/8" | 鐵製, 電鍍鋅 Steel |
| NTNB-0205 | | | 不銹鋼製 Stainless steel SUS304 |

(Units: mm)

| 馬車螺絲、華司、螺帽—尺寸圖 DIMENSION FOR SQUARE NECK BOLT | | |
|--|---------------|------------|
| <p>BOLT</p> | <p>WASHER</p> | <p>NUT</p> |

(Units: mm)

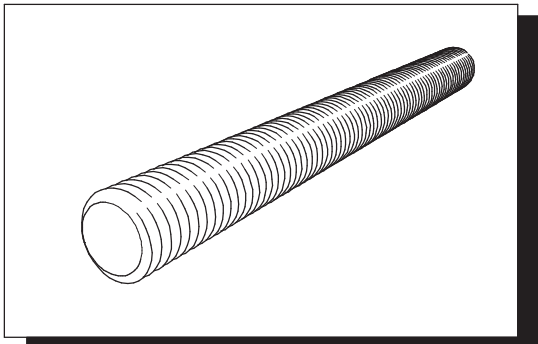

| 全牙螺桿 THREADED ROD | | | |
|----------------------|------|------|--------------------------------|
| CAT. NO. | dφ | L | 材 質 Material |
| NSTR-0310 | 3/8" | 1000 | 鐵製, 電鍍鋅 Steel |
| NSTR-0330 | | 3000 | |
| NSTR-0410 | 1/2" | 1000 | |
| NSTR-0430 | | 3000 | |
| NTR-0310 | 3/8" | 1000 | 不銹鋼製 Stainless steel SUS304 |
| NTR-0330 | | 3000 | |
| NTR-0410 | 1/2" | 1000 | |
| NTR-0430 | | 3000 | |

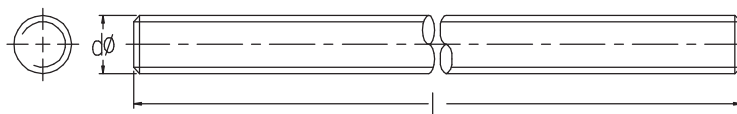

鋁板製梯型電纜線槽-蓋板

ALUMINUM LADDER TYPE CABLE TRAY - COVER

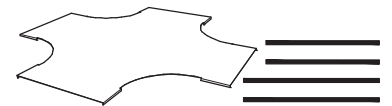
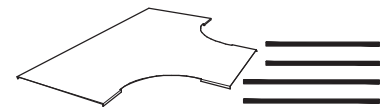

ALSC-鋁製梯型直式線槽蓋板(ALUMINUM STRAIGHT CABLE TRAY COVER)

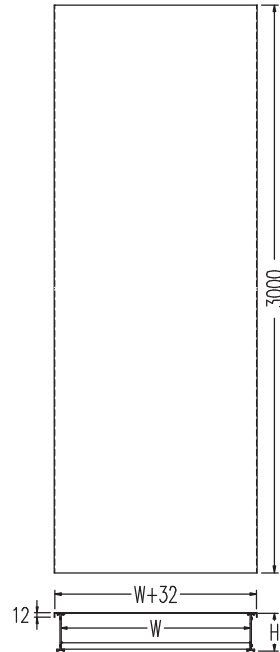
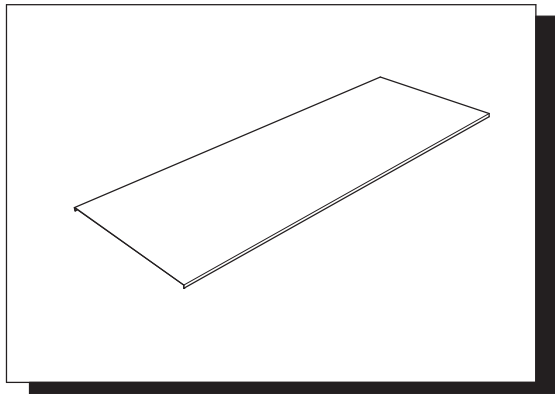

材 質 : 鋁板 1050-H16
 蓋板長度 : 3000mm
 表面處理 : 陽極處理
 MATERIAL : ALUMINUM FLAT SHEETS 1050-H16
 LENGTH : 3000mm
 FINISH : ALUMINUM ANODIC TREATMENT

(Units: mm)

| CAT. NO. H W | 60H | 80H | 100H | 120H | 150H | 200H |
|-----------------|-----------|-----------|-----------|-----------|-----------|-----------|
| 100 | ALSC-0601 | ALSC-0801 | ALSC-1001 | ALSC-1201 | ALSC-1501 | ALSC-2001 |
| 200 | ALSC-0602 | ALSC-0802 | ALSC-1002 | ALSC-1202 | ALSC-1502 | ALSC-2002 |
| 300 | ALSC-0603 | ALSC-0803 | ALSC-1003 | ALSC-1203 | ALSC-1503 | ALSC-2003 |
| 400 | ALSC-0604 | ALSC-0804 | ALSC-1004 | ALSC-1204 | ALSC-1504 | ALSC-2004 |
| 500 | ALSC-0605 | ALSC-0805 | ALSC-1005 | ALSC-1205 | ALSC-1505 | ALSC-2005 |
| 600 | ALSC-0606 | ALSC-0806 | ALSC-1006 | ALSC-1206 | ALSC-1506 | ALSC-2006 |
| 700 | ALSC-0607 | ALSC-0807 | ALSC-1007 | ALSC-1207 | ALSC-1507 | ALSC-2007 |
| 800 | ALSC-0608 | ALSC-0808 | ALSC-1008 | ALSC-1208 | ALSC-1508 | ALSC-2008 |
| 900 | ALSC-0609 | ALSC-0809 | ALSC-1009 | ALSC-1209 | ALSC-1509 | ALSC-2009 |
| 1000 | ALSC-0610 | ALSC-0810 | ALSC-1010 | ALSC-1210 | ALSC-1510 | ALSC-2010 |

ALLC-水平L形 90° 彎頭蓋板(HORIZONTAL 90° ELBOW COVER)

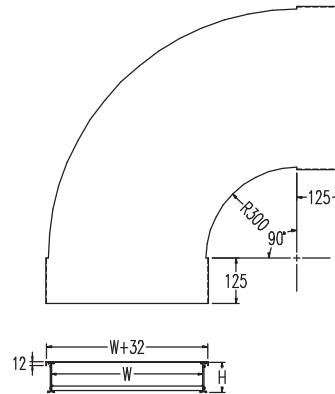
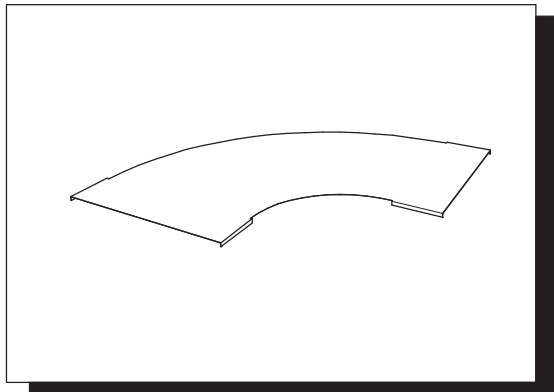

材 質 : 鋁板 1050-H16

表面處理 : 陽極處理

MATERIAL : ALUMINUM FLAT SHEETS 1050-H16

FINISH : ALUMINUM ANODIC TREATMENT

(Units: mm)

| CAT. NO. / W \ H | 60H | 80H | 100H | 120H | 150H | 200H |
|---------------------|-----------|-----------|-----------|-----------|-----------|-----------|
| 100 | ALLC-0601 | ALLC-0801 | ALLC-1001 | ALLC-1201 | ALLC-1501 | ALLC-2001 |
| 200 | ALLC-0602 | ALLC-0802 | ALLC-1002 | ALLC-1202 | ALLC-1502 | ALLC-2002 |
| 300 | ALLC-0603 | ALLC-0803 | ALLC-1003 | ALLC-1203 | ALLC-1503 | ALLC-2003 |
| 400 | ALLC-0604 | ALLC-0804 | ALLC-1004 | ALLC-1204 | ALLC-1504 | ALLC-2004 |
| 500 | ALLC-0605 | ALLC-0805 | ALLC-1005 | ALLC-1205 | ALLC-1505 | ALLC-2005 |
| 600 | ALLC-0606 | ALLC-0806 | ALLC-1006 | ALLC-1206 | ALLC-1506 | ALLC-2006 |
| 700 | ALLC-0607 | ALLC-0807 | ALLC-1007 | ALLC-1207 | ALLC-1507 | ALLC-2007 |
| 800 | ALLC-0608 | ALLC-0808 | ALLC-1008 | ALLC-1208 | ALLC-1508 | ALLC-2008 |
| 900 | ALLC-0609 | ALLC-0809 | ALLC-1009 | ALLC-1209 | ALLC-1509 | ALLC-2009 |
| 1000 | ALLC-0610 | ALLC-0810 | ALLC-1010 | ALLC-1210 | ALLC-1510 | ALLC-2010 |

- ALLD-水平L形 60° 彎頭蓋板(HORIZONTAL 60° ELBOW COVER)
- ALLE-水平L形 45° 彎頭蓋板(HORIZONTAL 45° ELBOW COVER)
- ALLF-水平L形 30° 彎頭蓋板(HORIZONTAL 30° ELBOW COVER)

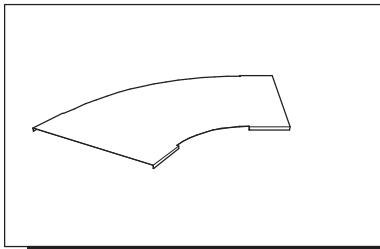

Angle: 60°

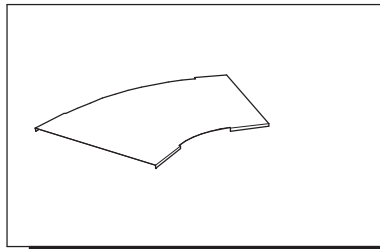

Angle: 45°

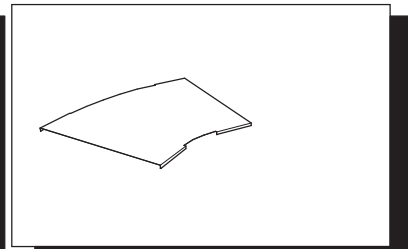

Angle: 30°

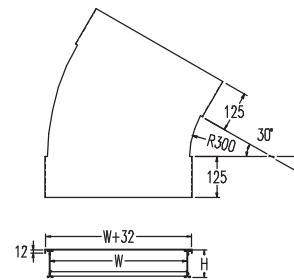
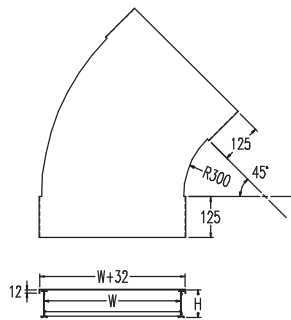
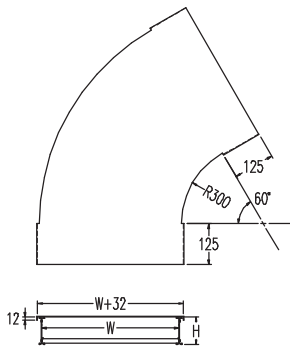

(Units: mm)

| Angle | CAT. NO. W | H | 60H | 80H | 100H | 120H | 150H | 200H |
|-------|---------------|---|-----------|-----------|-----------|-----------|-----------|-----------|
| 60° | 100 | | ALLD-0601 | ALLD-0801 | ALLD-1001 | ALLD-1201 | ALLD-1501 | ALLD-2001 |
| | 200 | | ALLD-0602 | ALLD-0802 | ALLD-1002 | ALLD-1202 | ALLD-1502 | ALLD-2002 |
| | 300 | | ALLD-0603 | ALLD-0803 | ALLD-1003 | ALLD-1203 | ALLD-1503 | ALLD-2003 |
| | 400 | | ALLD-0604 | ALLD-0804 | ALLD-1004 | ALLD-1204 | ALLD-1504 | ALLD-2004 |
| | 500 | | ALLD-0605 | ALLD-0805 | ALLD-1005 | ALLD-1205 | ALLD-1505 | ALLD-2005 |
| | 600 | | ALLD-0606 | ALLD-0806 | ALLD-1006 | ALLD-1206 | ALLD-1506 | ALLD-2006 |
| | 700 | | ALLD-0607 | ALLD-0807 | ALLD-1007 | ALLD-1207 | ALLD-1507 | ALLD-2007 |
| | 800 | | ALLD-0608 | ALLD-0808 | ALLD-1008 | ALLD-1208 | ALLD-1508 | ALLD-2008 |
| | 900 | | ALLD-0609 | ALLD-0809 | ALLD-1009 | ALLD-1209 | ALLD-1509 | ALLD-2009 |
| | 1000 | | ALLD-0610 | ALLD-0810 | ALLD-1010 | ALLD-1210 | ALLD-1510 | ALLD-2010 |
| 45° | 100 | | ALLE-0601 | ALLE-0801 | ALLE-1001 | ALLE-1201 | ALLE-1501 | ALLE-2001 |
| | 200 | | ALLE-0602 | ALLE-0802 | ALLE-1002 | ALLE-1202 | ALLE-1502 | ALLE-2002 |
| | 300 | | ALLE-0603 | ALLE-0803 | ALLE-1003 | ALLE-1203 | ALLE-1503 | ALLE-2003 |
| | 400 | | ALLE-0604 | ALLE-0804 | ALLE-1004 | ALLE-1204 | ALLE-1504 | ALLE-2004 |
| | 500 | | ALLE-0605 | ALLE-0805 | ALLE-1005 | ALLE-1205 | ALLE-1505 | ALLE-2005 |
| | 600 | | ALLE-0606 | ALLE-0806 | ALLE-1006 | ALLE-1206 | ALLE-1506 | ALLE-2006 |
| | 700 | | ALLE-0607 | ALLE-0807 | ALLE-1007 | ALLE-1207 | ALLE-1507 | ALLE-2007 |
| | 800 | | ALLE-0608 | ALLE-0808 | ALLE-1008 | ALLE-1208 | ALLE-1508 | ALLE-2008 |
| | 900 | | ALLE-0609 | ALLE-0809 | ALLE-1009 | ALLE-1209 | ALLE-1509 | ALLE-2009 |
| | 1000 | | ALLE-0610 | ALLE-0810 | ALLE-1010 | ALLE-1210 | ALLE-1510 | ALLE-2010 |
| 30° | 100 | | ALLF-0601 | ALLF-0801 | ALLF-1001 | ALLF-1201 | ALLF-1501 | ALLF-2001 |
| | 200 | | ALLF-0602 | ALLF-0802 | ALLF-1002 | ALLF-1202 | ALLF-1502 | ALLF-2002 |
| | 300 | | ALLF-0603 | ALLF-0803 | ALLF-1003 | ALLF-1203 | ALLF-1503 | ALLF-2003 |
| | 400 | | ALLF-0604 | ALLF-0804 | ALLF-1004 | ALLF-1204 | ALLF-1504 | ALLF-2004 |
| | 500 | | ALLF-0605 | ALLF-0805 | ALLF-1005 | ALLF-1205 | ALLF-1505 | ALLF-2005 |
| | 600 | | ALLF-0606 | ALLF-0806 | ALLF-1006 | ALLF-1206 | ALLF-1506 | ALLF-2006 |
| | 700 | | ALLF-0607 | ALLF-0807 | ALLF-1007 | ALLF-1207 | ALLF-1507 | ALLF-2007 |
| | 800 | | ALLF-0608 | ALLF-0808 | ALLF-1008 | ALLF-1208 | ALLF-1508 | ALLF-2008 |
| | 900 | | ALLF-0609 | ALLF-0809 | ALLF-1009 | ALLF-1209 | ALLF-1509 | ALLF-2009 |
| | 1000 | | ALLF-0610 | ALLF-0810 | ALLF-1010 | ALLF-1210 | ALLF-1510 | ALLF-2010 |

ALTC-水平 T 形彎頭蓋板(HORIZONTAL TEE ELBOW COVER)

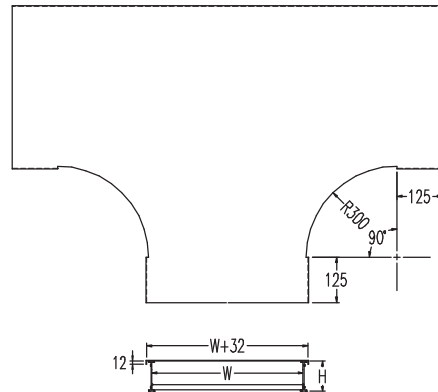
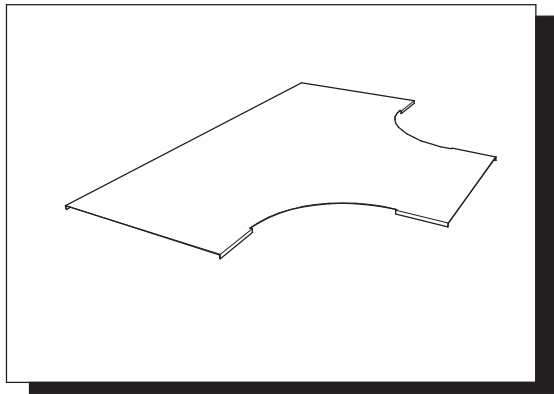

材 質 : 鋁板 1050-H16

表面處理 : 陽極處理

MATERIAL : ALUMINUM FLAT SHEETS 1050-H16

FINISH : ALUMINUM ANODIC TREATMENT

異徑水平 T 形彎頭蓋板的 CAT.NO. 編碼方式如下:

[例] 異徑水平 T 形彎頭蓋板 (900Wx500W)x100H

CAT. NO.: ALTG-1095

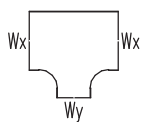

線槽 Y 軸寬 Wy: 1=100mm, 2=200mm, 3=300mm, ..., 9=900mm, 0=1000mm

線槽 X 軸寬 Wx: 1=100mm, 2=200mm, 3=300mm, ..., 9=900mm, 0=1000mm

邊槽高度 H: 06=60mm, 08=80mm, 10=100mm, 12=120mm, 15=150mm, 20=200mm

異徑水平 T 形彎頭蓋板

(Units: mm)

| CAT. NO. \ H | 60H | 80H | 100H | 120H | 150H | 200H |
|--------------|-----------|-----------|-----------|-----------|-----------|-----------|
| 100 | ALTC-0601 | ALTC-0801 | ALTC-1001 | ALTC-1201 | ALTC-1501 | ALTC-2001 |
| 200 | ALTC-0602 | ALTC-0802 | ALTC-1002 | ALTC-1202 | ALTC-1502 | ALTC-2002 |
| 300 | ALTC-0603 | ALTC-0803 | ALTC-1003 | ALTC-1203 | ALTC-1503 | ALTC-2003 |
| 400 | ALTC-0604 | ALTC-0804 | ALTC-1004 | ALTC-1204 | ALTC-1504 | ALTC-2004 |
| 500 | ALTC-0605 | ALTC-0805 | ALTC-1005 | ALTC-1205 | ALTC-1505 | ALTC-2005 |
| 600 | ALTC-0606 | ALTC-0806 | ALTC-1006 | ALTC-1206 | ALTC-1506 | ALTC-2006 |
| 700 | ALTC-0607 | ALTC-0807 | ALTC-1007 | ALTC-1207 | ALTC-1507 | ALTC-2007 |
| 800 | ALTC-0608 | ALTC-0808 | ALTC-1008 | ALTC-1208 | ALTC-1508 | ALTC-2008 |
| 900 | ALTC-0609 | ALTC-0809 | ALTC-1009 | ALTC-1209 | ALTC-1509 | ALTC-2009 |
| 1000 | ALTC-0610 | ALTC-0810 | ALTC-1010 | ALTC-1210 | ALTC-1510 | ALTC-2010 |

ALXC-水平X形彎頭蓋板(HORIZONTAL CROSS ELBOW COVER)

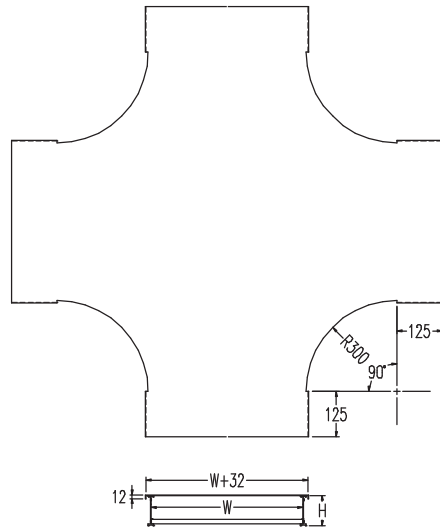
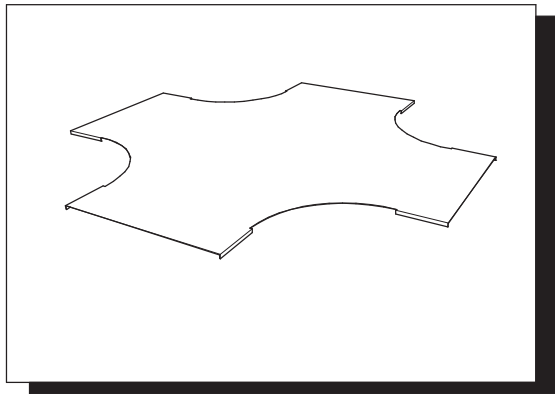

材 質 : 鋁板 1050-H16
 表面處理 : 陽極處理
 MATERIAL : ALUMINUM FLAT SHEETS 1050-H16
 FINISH : ALUMINUM ANODIC TREATMENT

異徑水平X形彎頭蓋板的CAT.NO.編碼方式如下:

[例] 異徑水平X形彎頭蓋板 (900Wx500W)x100H

CAT. NO.: ALXG-1095

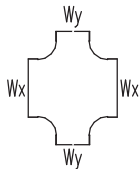

線槽Y軸寬Wy: 1=100mm, 2=200mm, 3=300mm, ..., 9=900mm, 0=1000mm
 線槽X軸寬Wx: 1=100mm, 2=200mm, 3=300mm, ..., 9=900mm, 0=1000mm
 邊槽高度H: 06=60mm, 08=80mm, 10=100mm, 12=120mm, 15=150mm, 20=200mm
 異徑水平X形彎頭蓋板

(Units: mm)

| CAT. NO. \ H | 60H | 80H | 100H | 120H | 150H | 200H |
|--------------|-----------|-----------|-----------|-----------|-----------|-----------|
| 100 | ALXC-0601 | ALXC-0801 | ALXC-1001 | ALXC-1201 | ALXC-1501 | ALXC-2001 |
| 200 | ALXC-0602 | ALXC-0802 | ALXC-1002 | ALXC-1202 | ALXC-1502 | ALXC-2002 |
| 300 | ALXC-0603 | ALXC-0803 | ALXC-1003 | ALXC-1203 | ALXC-1503 | ALXC-2003 |
| 400 | ALXC-0604 | ALXC-0804 | ALXC-1004 | ALXC-1204 | ALXC-1504 | ALXC-2004 |
| 500 | ALXC-0605 | ALXC-0805 | ALXC-1005 | ALXC-1205 | ALXC-1505 | ALXC-2005 |
| 600 | ALXC-0606 | ALXC-0806 | ALXC-1006 | ALXC-1206 | ALXC-1506 | ALXC-2006 |
| 700 | ALXC-0607 | ALXC-0807 | ALXC-1007 | ALXC-1207 | ALXC-1507 | ALXC-2007 |
| 800 | ALXC-0608 | ALXC-0808 | ALXC-1008 | ALXC-1208 | ALXC-1508 | ALXC-2008 |
| 900 | ALXC-0609 | ALXC-0809 | ALXC-1009 | ALXC-1209 | ALXC-1509 | ALXC-2009 |
| 1000 | ALXC-0610 | ALXC-0810 | ALXC-1010 | ALXC-1210 | ALXC-1510 | ALXC-2010 |

ALYC-垂直T形彎頭蓋板(VERTICAL TEE ELBOW COVER)

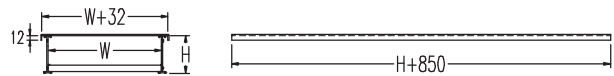
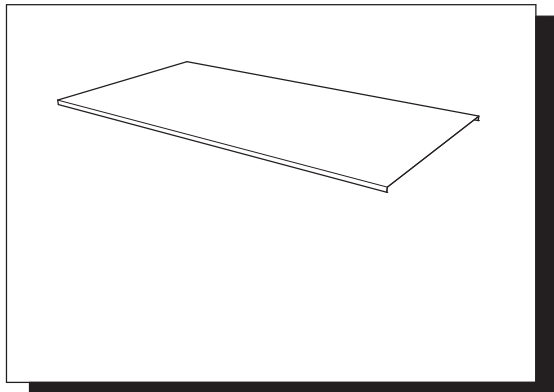

材 質 : 鋁板 1050-H16

表面處理 : 陽極處理

MATERIAL : ALUMINUM FLAT SHEETS 1050-H16

FINISH : ALUMINUM ANODIC TREATMENT

(Units: mm)

| CAT. NO. / W \ H | 60H | 80H | 100H | 120H | 150H | 200H |
|------------------|-----------|-----------|-----------|-----------|-----------|-----------|
| 100 | ALYC-0601 | ALYC-0801 | ALYC-1001 | ALYC-1201 | ALYC-1501 | ALYC-2001 |
| 200 | ALYC-0602 | ALYC-0802 | ALYC-1002 | ALYC-1202 | ALYC-1502 | ALYC-2002 |
| 300 | ALYC-0603 | ALYC-0803 | ALYC-1003 | ALYC-1203 | ALYC-1503 | ALYC-2003 |
| 400 | ALYC-0604 | ALYC-0804 | ALYC-1004 | ALYC-1204 | ALYC-1504 | ALYC-2004 |
| 500 | ALYC-0605 | ALYC-0805 | ALYC-1005 | ALYC-1205 | ALYC-1505 | ALYC-2005 |
| 600 | ALYC-0606 | ALYC-0806 | ALYC-1006 | ALYC-1206 | ALYC-1506 | ALYC-2006 |
| 700 | ALYC-0607 | ALYC-0807 | ALYC-1007 | ALYC-1207 | ALYC-1507 | ALYC-2007 |
| 800 | ALYC-0608 | ALYC-0808 | ALYC-1008 | ALYC-1208 | ALYC-1508 | ALYC-2008 |
| 900 | ALYC-0609 | ALYC-0809 | ALYC-1009 | ALYC-1209 | ALYC-1509 | ALYC-2009 |
| 1000 | ALYC-0610 | ALYC-0810 | ALYC-1010 | ALYC-1210 | ALYC-1510 | ALYC-2010 |

ALIC-垂直上升 90° 彎頭蓋板(VERTICAL INSIDE 90° ELBOW COVER)

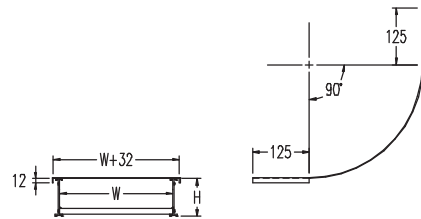
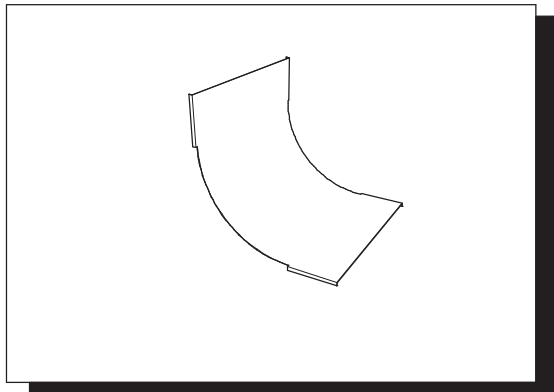

材 質 : 鋁板 1050-H16

表面處理 : 陽極處理

MATERIAL : ALUMINUM FLAT SHEETS 1050-H16

FINISH : ALUMINUM ANODIC TREATMENT

(Units: mm)

| CAT. NO. / H W | 60H | 80H | 100H | 120H | 150H | 200H |
|-------------------|-----------|-----------|-----------|-----------|-----------|-----------|
| 100 | ALIC-0601 | ALIC-0801 | ALIC-1001 | ALIC-1201 | ALIC-1501 | ALIC-2001 |
| 200 | ALIC-0602 | ALIC-0802 | ALIC-1002 | ALIC-1202 | ALIC-1502 | ALIC-2002 |
| 300 | ALIC-0603 | ALIC-0803 | ALIC-1003 | ALIC-1203 | ALIC-1503 | ALIC-2003 |
| 400 | ALIC-0604 | ALIC-0804 | ALIC-1004 | ALIC-1204 | ALIC-1504 | ALIC-2004 |
| 500 | ALIC-0605 | ALIC-0805 | ALIC-1005 | ALIC-1205 | ALIC-1505 | ALIC-2005 |
| 600 | ALIC-0606 | ALIC-0806 | ALIC-1006 | ALIC-1206 | ALIC-1506 | ALIC-2006 |
| 700 | ALIC-0607 | ALIC-0807 | ALIC-1007 | ALIC-1207 | ALIC-1507 | ALIC-2007 |
| 800 | ALIC-0608 | ALIC-0808 | ALIC-1008 | ALIC-1208 | ALIC-1508 | ALIC-2008 |
| 900 | ALIC-0609 | ALIC-0809 | ALIC-1009 | ALIC-1209 | ALIC-1509 | ALIC-2009 |
| 1000 | ALIC-0610 | ALIC-0810 | ALIC-1010 | ALIC-1210 | ALIC-1510 | ALIC-2010 |

- ALID-垂直上升 60° 彎頭蓋板(VERTICAL INSIDE 60° ELBOW COVER)
- ALIE-垂直上升 45° 彎頭蓋板(VERTICAL INSIDE 45° ELBOW COVER)
- ALIF-垂直上升 30° 彎頭蓋板(VERTICAL INSIDE 30° ELBOW COVER)

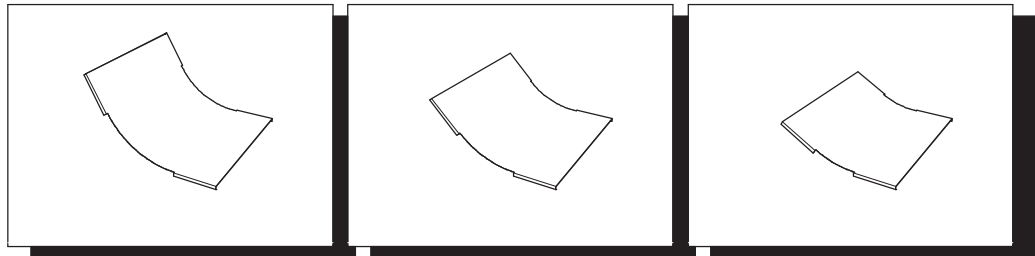

Angle: 60°

Angle: 45°

Angle: 30°

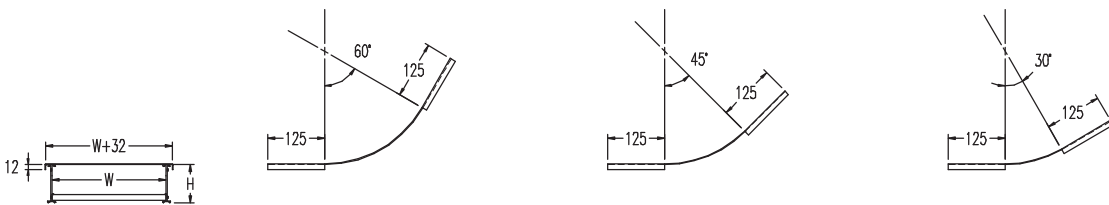

(Units: mm)

| Angle | CAT. NO. W | H | 60H | 80H | 100H | 120H | 150H | 200H |
|-------|---------------|---|-----------|-----------|-----------|-----------|-----------|-----------|
| 60° | 100 | | ALID-0601 | ALID-0801 | ALID-1001 | ALID-1201 | ALID-1501 | ALID-2001 |
| | 200 | | ALID-0602 | ALID-0802 | ALID-1002 | ALID-1202 | ALID-1502 | ALID-2002 |
| | 300 | | ALID-0603 | ALID-0803 | ALID-1003 | ALID-1203 | ALID-1503 | ALID-2003 |
| | 400 | | ALID-0604 | ALID-0804 | ALID-1004 | ALID-1204 | ALID-1504 | ALID-2004 |
| | 500 | | ALID-0605 | ALID-0805 | ALID-1005 | ALID-1205 | ALID-1505 | ALID-2005 |
| | 600 | | ALID-0606 | ALID-0806 | ALID-1006 | ALID-1206 | ALID-1506 | ALID-2006 |
| | 700 | | ALID-0607 | ALID-0807 | ALID-1007 | ALID-1207 | ALID-1507 | ALID-2007 |
| | 800 | | ALID-0608 | ALID-0808 | ALID-1008 | ALID-1208 | ALID-1508 | ALID-2008 |
| | 900 | | ALID-0609 | ALID-0809 | ALID-1009 | ALID-1209 | ALID-1509 | ALID-2009 |
| | 1000 | | ALID-0610 | ALID-0810 | ALID-1010 | ALID-1210 | ALID-1510 | ALID-2010 |
| 45° | 100 | | ALIE-0601 | ALIE-0801 | ALIE-1001 | ALIE-1201 | ALIE-1501 | ALIE-2001 |
| | 200 | | ALIE-0602 | ALIE-0802 | ALIE-1002 | ALIE-1202 | ALIE-1502 | ALIE-2002 |
| | 300 | | ALIE-0603 | ALIE-0803 | ALIE-1003 | ALIE-1203 | ALIE-1503 | ALIE-2003 |
| | 400 | | ALIE-0604 | ALIE-0804 | ALIE-1004 | ALIE-1204 | ALIE-1504 | ALIE-2004 |
| | 500 | | ALIE-0605 | ALIE-0805 | ALIE-1005 | ALIE-1205 | ALIE-1505 | ALIE-2005 |
| | 600 | | ALIE-0606 | ALIE-0806 | ALIE-1006 | ALIE-1206 | ALIE-1506 | ALIE-2006 |
| | 700 | | ALIE-0607 | ALIE-0807 | ALIE-1007 | ALIE-1207 | ALIE-1507 | ALIE-2007 |
| | 800 | | ALIE-0608 | ALIE-0808 | ALIE-1008 | ALIE-1208 | ALIE-1508 | ALIE-2008 |
| | 900 | | ALIE-0609 | ALIE-0809 | ALIE-1009 | ALIE-1209 | ALIE-1509 | ALIE-2009 |
| | 1000 | | ALIE-0610 | ALIE-0810 | ALIE-1010 | ALIE-1210 | ALIE-1510 | ALIE-2010 |
| 30° | 100 | | ALIF-0601 | ALIF-0801 | ALIF-1001 | ALIF-1201 | ALIF-1501 | ALIF-2001 |
| | 200 | | ALIF-0602 | ALIF-0802 | ALIF-1002 | ALIF-1202 | ALIF-1502 | ALIF-2002 |
| | 300 | | ALIF-0603 | ALIF-0803 | ALIF-1003 | ALIF-1203 | ALIF-1503 | ALIF-2003 |
| | 400 | | ALIF-0604 | ALIF-0804 | ALIF-1004 | ALIF-1204 | ALIF-1504 | ALIF-2004 |
| | 500 | | ALIF-0605 | ALIF-0805 | ALIF-1005 | ALIF-1205 | ALIF-1505 | ALIF-2005 |
| | 600 | | ALIF-0606 | ALIF-0806 | ALIF-1006 | ALIF-1206 | ALIF-1506 | ALIF-2006 |
| | 700 | | ALIF-0607 | ALIF-0807 | ALIF-1007 | ALIF-1207 | ALIF-1507 | ALIF-2007 |
| | 800 | | ALIF-0608 | ALIF-0808 | ALIF-1008 | ALIF-1208 | ALIF-1508 | ALIF-2008 |
| | 900 | | ALIF-0609 | ALIF-0809 | ALIF-1009 | ALIF-1209 | ALIF-1509 | ALIF-2009 |
| | 1000 | | ALIF-0610 | ALIF-0810 | ALIF-1010 | ALIF-1210 | ALIF-1510 | ALIF-2010 |

ALOC-垂直下降 90° 彎頭蓋板(VERTICAL OUTSIDE 90° ELBOW COVER)

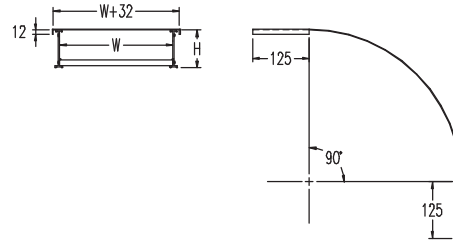
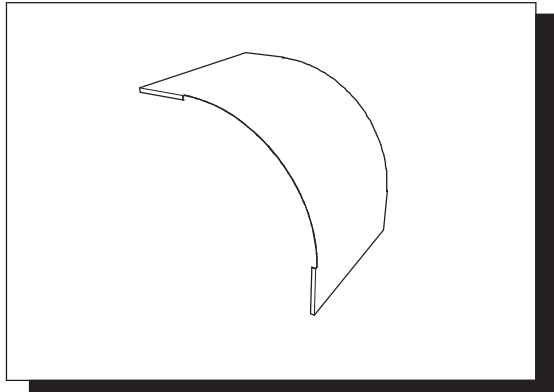

材 質 : 鋁板 1050-H16

表面處理 : 陽極處理

MATERIAL : ALUMINUM FLAT SHEETS 1050-H16

FINISH : ALUMINUM ANODIC TREATMENT

(Units: mm)

| CAT. NO. / H W | 60H | 80H | 100H | 120H | 150H | 200H |
|-------------------|-----------|-----------|-----------|-----------|-----------|-----------|
| 100 | ALOC-0601 | ALOC-0801 | ALOC-1001 | ALOC-1201 | ALOC-1501 | ALOC-2001 |
| 200 | ALOC-0602 | ALOC-0802 | ALOC-1002 | ALOC-1202 | ALOC-1502 | ALOC-2002 |
| 300 | ALOC-0603 | ALOC-0803 | ALOC-1003 | ALOC-1203 | ALOC-1503 | ALOC-2003 |
| 400 | ALOC-0604 | ALOC-0804 | ALOC-1004 | ALOC-1204 | ALOC-1504 | ALOC-2004 |
| 500 | ALOC-0605 | ALOC-0805 | ALOC-1005 | ALOC-1205 | ALOC-1505 | ALOC-2005 |
| 600 | ALOC-0606 | ALOC-0806 | ALOC-1006 | ALOC-1206 | ALOC-1506 | ALOC-2006 |
| 700 | ALOC-0607 | ALOC-0807 | ALOC-1007 | ALOC-1207 | ALOC-1507 | ALOC-2007 |
| 800 | ALOC-0608 | ALOC-0808 | ALOC-1008 | ALOC-1208 | ALOC-1508 | ALOC-2008 |
| 900 | ALOC-0609 | ALOC-0809 | ALOC-1009 | ALOC-1209 | ALOC-1509 | ALOC-2009 |
| 1000 | ALOC-0610 | ALOC-0810 | ALOC-1010 | ALOC-1210 | ALOC-1510 | ALOC-2010 |

- ALOD -垂直下降 60° 彎頭蓋板(VERTICAL OUTSIDE 60° ELBOW COVER)
- ALOE -垂直下降 45° 彎頭蓋板(VERTICAL OUTSIDE 45° ELBOW COVER)
- ALOF -垂直下降 30° 彎頭蓋板(VERTICAL OUTSIDE 30° ELBOW COVER)

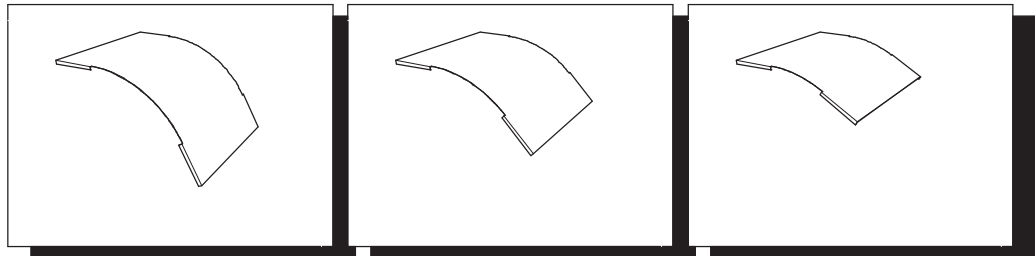

Angle: 60°

Angle: 45°

Angle: 30°

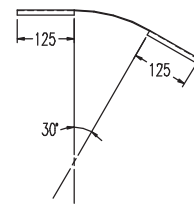
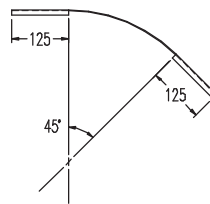
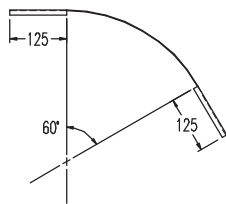
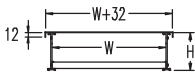

(Units: mm)

| Angle | CAT. NO. W | H | 60H | 80H | 100H | 120H | 150H | 200H |
|-------|---------------|---|-----------|-----------|-----------|-----------|-----------|-----------|
| 60° | 100 | | ALOD-0601 | ALOD-0801 | ALOD-1001 | ALOD-1201 | ALOD-1501 | ALOD-2001 |
| | 200 | | ALOD-0602 | ALOD-0802 | ALOD-1002 | ALOD-1202 | ALOD-1502 | ALOD-2002 |
| | 300 | | ALOD-0603 | ALOD-0803 | ALOD-1003 | ALOD-1203 | ALOD-1503 | ALOD-2003 |
| | 400 | | ALOD-0604 | ALOD-0804 | ALOD-1004 | ALOD-1204 | ALOD-1504 | ALOD-2004 |
| | 500 | | ALOD-0605 | ALOD-0805 | ALOD-1005 | ALOD-1205 | ALOD-1505 | ALOD-2005 |
| | 600 | | ALOD-0606 | ALOD-0806 | ALOD-1006 | ALOD-1206 | ALOD-1506 | ALOD-2006 |
| | 700 | | ALOD-0607 | ALOD-0807 | ALOD-1007 | ALOD-1207 | ALOD-1507 | ALOD-2007 |
| | 800 | | ALOD-0608 | ALOD-0808 | ALOD-1008 | ALOD-1208 | ALOD-1508 | ALOD-2008 |
| | 900 | | ALOD-0609 | ALOD-0809 | ALOD-1009 | ALOD-1209 | ALOD-1509 | ALOD-2009 |
| | 1000 | | ALOD-0610 | ALOD-0810 | ALOD-1010 | ALOD-1210 | ALOD-1510 | ALOD-2010 |
| 45° | 100 | | ALOE-0601 | ALOE-0801 | ALOE-1001 | ALOE-1201 | ALOE-1501 | ALOE-2001 |
| | 200 | | ALOE-0602 | ALOE-0802 | ALOE-1002 | ALOE-1202 | ALOE-1502 | ALOE-2002 |
| | 300 | | ALOE-0603 | ALOE-0803 | ALOE-1003 | ALOE-1203 | ALOE-1503 | ALOE-2003 |
| | 400 | | ALOE-0604 | ALOE-0804 | ALOE-1004 | ALOE-1204 | ALOE-1504 | ALOE-2004 |
| | 500 | | ALOE-0605 | ALOE-0805 | ALOE-1005 | ALOE-1205 | ALOE-1505 | ALOE-2005 |
| | 600 | | ALOE-0606 | ALOE-0806 | ALOE-1006 | ALOE-1206 | ALOE-1506 | ALOE-2006 |
| | 700 | | ALOE-0607 | ALOE-0807 | ALOE-1007 | ALOE-1207 | ALOE-1507 | ALOE-2007 |
| | 800 | | ALOE-0608 | ALOE-0808 | ALOE-1008 | ALOE-1208 | ALOE-1508 | ALOE-2008 |
| | 900 | | ALOE-0609 | ALOE-0809 | ALOE-1009 | ALOE-1209 | ALOE-1509 | ALOE-2009 |
| | 1000 | | ALOE-0610 | ALOE-0810 | ALOE-1010 | ALOE-1210 | ALOE-1510 | ALOE-2010 |
| 30° | 100 | | ALOF-0601 | ALOF-0801 | ALOF-1001 | ALOF-1201 | ALOF-1501 | ALOF-2001 |
| | 200 | | ALOF-0602 | ALOF-0802 | ALOF-1002 | ALOF-1202 | ALOF-1502 | ALOF-2002 |
| | 300 | | ALOF-0603 | ALOF-0803 | ALOF-1003 | ALOF-1203 | ALOF-1503 | ALOF-2003 |
| | 400 | | ALOF-0604 | ALOF-0804 | ALOF-1004 | ALOF-1204 | ALOF-1504 | ALOF-2004 |
| | 500 | | ALOF-0605 | ALOF-0805 | ALOF-1005 | ALOF-1205 | ALOF-1505 | ALOF-2005 |
| | 600 | | ALOF-0606 | ALOF-0806 | ALOF-1006 | ALOF-1206 | ALOF-1506 | ALOF-2006 |
| | 700 | | ALOF-0607 | ALOF-0807 | ALOF-1007 | ALOF-1207 | ALOF-1507 | ALOF-2007 |
| | 800 | | ALOF-0608 | ALOF-0808 | ALOF-1008 | ALOF-1208 | ALOF-1508 | ALOF-2008 |
| | 900 | | ALOF-0609 | ALOF-0809 | ALOF-1009 | ALOF-1209 | ALOF-1509 | ALOF-2009 |
| | 1000 | | ALOF-0610 | ALOF-0810 | ALOF-1010 | ALOF-1210 | ALOF-1510 | ALOF-2010 |

ALRD-中間異徑接頭蓋板(CENTER REDUCER ELBOW COVER)

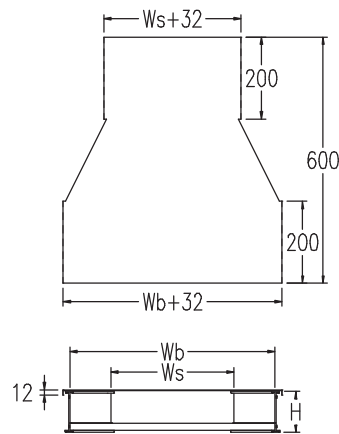
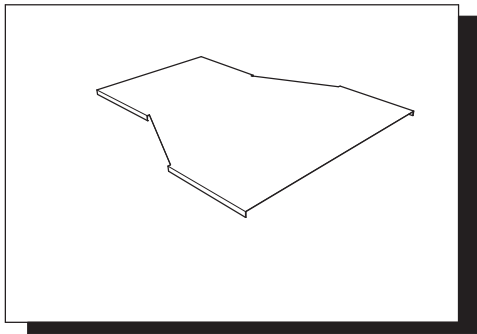

材 質 : 鋁板 1050-H16
 表面處理 : 陽極處理
 MATERIAL : ALUMINUM FLAT SHEETS 1050-H16
 FINISH : ALUMINUM ANODIC TREATMENT

| Wb-Ws | CAT. NO. | H | | | | | |
|-------|----------|-----------|-----------|-----------|-----------|-----------|-----------|
| | | 60H | 80H | 100H | 120H | 150H | 200H |
| 300 | 200 | ALRD-0632 | ALRD-0832 | ALRD-1032 | ALRD-1232 | ALRD-1532 | ALRD-2032 |
| | 400 | ALRD-0642 | ALRD-0842 | ALRD-1042 | ALRD-1242 | ALRD-1542 | ALRD-2042 |
| 400 | 300 | ALRD-0643 | ALRD-0843 | ALRD-1043 | ALRD-1243 | ALRD-1543 | ALRD-2043 |
| | 200 | ALRD-0652 | ALRD-0852 | ALRD-1052 | ALRD-1252 | ALRD-1552 | ALRD-2052 |
| 500 | 300 | ALRD-0653 | ALRD-0853 | ALRD-1053 | ALRD-1253 | ALRD-1553 | ALRD-2053 |
| | 400 | ALRD-0654 | ALRD-0854 | ALRD-1054 | ALRD-1254 | ALRD-1554 | ALRD-2054 |
| 600 | 200 | ALRD-0662 | ALRD-0862 | ALRD-1062 | ALRD-1262 | ALRD-1562 | ALRD-2062 |
| | 300 | ALRD-0663 | ALRD-0863 | ALRD-1063 | ALRD-1263 | ALRD-1563 | ALRD-2063 |
| | 400 | ALRD-0664 | ALRD-0864 | ALRD-1064 | ALRD-1264 | ALRD-1564 | ALRD-2064 |
| | 500 | ALRD-0665 | ALRD-0865 | ALRD-1065 | ALRD-1265 | ALRD-1565 | ALRD-2065 |
| 700 | 200 | ALRD-0672 | ALRD-0872 | ALRD-1072 | ALRD-1272 | ALRD-1572 | ALRD-2072 |
| | 300 | ALRD-0673 | ALRD-0873 | ALRD-1073 | ALRD-1273 | ALRD-1573 | ALRD-2073 |
| | 400 | ALRD-0674 | ALRD-0874 | ALRD-1074 | ALRD-1274 | ALRD-1574 | ALRD-2074 |
| | 500 | ALRD-0675 | ALRD-0875 | ALRD-1075 | ALRD-1275 | ALRD-1575 | ALRD-2075 |
| | 600 | ALRD-0676 | ALRD-0876 | ALRD-1076 | ALRD-1276 | ALRD-1576 | ALRD-2076 |
| 800 | 200 | ALRD-0682 | ALRD-0882 | ALRD-1082 | ALRD-1282 | ALRD-1582 | ALRD-2082 |
| | 300 | ALRD-0683 | ALRD-0883 | ALRD-1083 | ALRD-1283 | ALRD-1583 | ALRD-2083 |
| | 400 | ALRD-0684 | ALRD-0884 | ALRD-1084 | ALRD-1284 | ALRD-1584 | ALRD-2084 |
| | 500 | ALRD-0685 | ALRD-0885 | ALRD-1085 | ALRD-1285 | ALRD-1585 | ALRD-2085 |
| | 600 | ALRD-0686 | ALRD-0886 | ALRD-1086 | ALRD-1286 | ALRD-1586 | ALRD-2086 |
| | 700 | ALRD-0687 | ALRD-0887 | ALRD-1087 | ALRD-1287 | ALRD-1587 | ALRD-2087 |
| 900 | 200 | ALRD-0692 | ALRD-0892 | ALRD-1092 | ALRD-1292 | ALRD-1592 | ALRD-2092 |
| | 300 | ALRD-0693 | ALRD-0893 | ALRD-1093 | ALRD-1293 | ALRD-1593 | ALRD-2093 |
| | 400 | ALRD-0694 | ALRD-0894 | ALRD-1094 | ALRD-1294 | ALRD-1594 | ALRD-2094 |
| | 500 | ALRD-0695 | ALRD-0895 | ALRD-1095 | ALRD-1295 | ALRD-1595 | ALRD-2095 |
| | 600 | ALRD-0696 | ALRD-0896 | ALRD-1096 | ALRD-1296 | ALRD-1596 | ALRD-2096 |
| | 700 | ALRD-0697 | ALRD-0897 | ALRD-1097 | ALRD-1297 | ALRD-1597 | ALRD-2097 |
| | 800 | ALRD-0698 | ALRD-0898 | ALRD-1098 | ALRD-1298 | ALRD-1598 | ALRD-2098 |
| 1000 | 200 | ALRD-0602 | ALRD-0802 | ALRD-1002 | ALRD-1202 | ALRD-1502 | ALRD-2002 |
| | 300 | ALRD-0603 | ALRD-0803 | ALRD-1003 | ALRD-1203 | ALRD-1503 | ALRD-2003 |
| | 400 | ALRD-0604 | ALRD-0804 | ALRD-1004 | ALRD-1204 | ALRD-1504 | ALRD-2004 |
| | 500 | ALRD-0605 | ALRD-0805 | ALRD-1005 | ALRD-1205 | ALRD-1505 | ALRD-2005 |
| | 600 | ALRD-0606 | ALRD-0806 | ALRD-1006 | ALRD-1206 | ALRD-1506 | ALRD-2006 |
| | 700 | ALRD-0607 | ALRD-0807 | ALRD-1007 | ALRD-1207 | ALRD-1507 | ALRD-2007 |
| | 800 | ALRD-0608 | ALRD-0808 | ALRD-1008 | ALRD-1208 | ALRD-1508 | ALRD-2008 |
| | 900 | ALRD-0609 | ALRD-0809 | ALRD-1009 | ALRD-1209 | ALRD-1509 | ALRD-2009 |

ALRE -左偏異徑接頭蓋板(LEFT REDUCER ELBOW COVER)

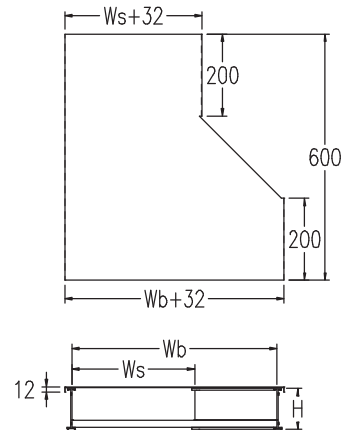
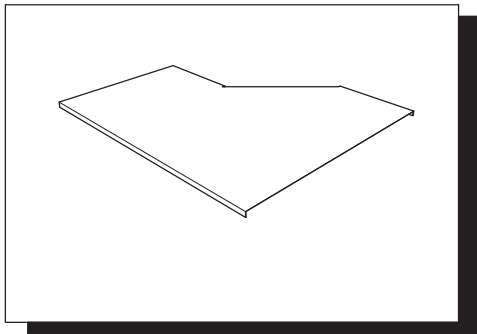

材 質 : 鋁板 1050-H16
 表面處理 : 陽極處理
 MATERIAL : ALUMINUM FLAT SHEETS 1050-H16
 FINISH : ALUMINUM ANODIC TREATMENT

| Wb-Ws | CAT. NO. H | | 60H | 80H | 100H | 120H | 150H | 200H |
|-----------|------------|-----------|-----------|-----------|-----------|-----------|-----------|------|
| | | | | | | | | |
| 300 | 200 | ALRE-0632 | ALRE-0832 | ALRE-1032 | ALRE-1232 | ALRE-1532 | ALRE-2032 | |
| | | ALRE-0642 | ALRE-0842 | ALRE-1042 | ALRE-1242 | ALRE-1542 | ALRE-2042 | |
| 400 | 300 | ALRE-0643 | ALRE-0843 | ALRE-1043 | ALRE-1243 | ALRE-1543 | ALRE-2043 | |
| | | ALRE-0652 | ALRE-0852 | ALRE-1052 | ALRE-1252 | ALRE-1552 | ALRE-2052 | |
| 500 | 400 | ALRE-0653 | ALRE-0853 | ALRE-1053 | ALRE-1253 | ALRE-1553 | ALRE-2053 | |
| | | ALRE-0654 | ALRE-0854 | ALRE-1054 | ALRE-1254 | ALRE-1554 | ALRE-2054 | |
| 600 | 500 | ALRE-0662 | ALRE-0862 | ALRE-1062 | ALRE-1262 | ALRE-1562 | ALRE-2062 | |
| | | ALRE-0663 | ALRE-0863 | ALRE-1063 | ALRE-1263 | ALRE-1563 | ALRE-2063 | |
| | | ALRE-0664 | ALRE-0864 | ALRE-1064 | ALRE-1264 | ALRE-1564 | ALRE-2064 | |
| 700 | 600 | ALRE-0665 | ALRE-0865 | ALRE-1065 | ALRE-1265 | ALRE-1565 | ALRE-2065 | |
| | | ALRE-0672 | ALRE-0872 | ALRE-1072 | ALRE-1272 | ALRE-1572 | ALRE-2072 | |
| | | ALRE-0673 | ALRE-0873 | ALRE-1073 | ALRE-1273 | ALRE-1573 | ALRE-2073 | |
| | | ALRE-0674 | ALRE-0874 | ALRE-1074 | ALRE-1274 | ALRE-1574 | ALRE-2074 | |
| | | ALRE-0675 | ALRE-0875 | ALRE-1075 | ALRE-1275 | ALRE-1575 | ALRE-2075 | |
| 800 | 700 | ALRE-0676 | ALRE-0876 | ALRE-1076 | ALRE-1276 | ALRE-1576 | ALRE-2076 | |
| | | ALRE-0682 | ALRE-0882 | ALRE-1082 | ALRE-1282 | ALRE-1582 | ALRE-2082 | |
| | | ALRE-0683 | ALRE-0883 | ALRE-1083 | ALRE-1283 | ALRE-1583 | ALRE-2083 | |
| | | ALRE-0684 | ALRE-0884 | ALRE-1084 | ALRE-1284 | ALRE-1584 | ALRE-2084 | |
| | | ALRE-0685 | ALRE-0885 | ALRE-1085 | ALRE-1285 | ALRE-1585 | ALRE-2085 | |
| 900 | 800 | ALRE-0686 | ALRE-0886 | ALRE-1086 | ALRE-1286 | ALRE-1586 | ALRE-2086 | |
| | | ALRE-0687 | ALRE-0887 | ALRE-1087 | ALRE-1287 | ALRE-1587 | ALRE-2087 | |
| | | ALRE-0692 | ALRE-0892 | ALRE-1092 | ALRE-1292 | ALRE-1592 | ALRE-2092 | |
| | | ALRE-0693 | ALRE-0893 | ALRE-1093 | ALRE-1293 | ALRE-1593 | ALRE-2093 | |
| | | ALRE-0694 | ALRE-0894 | ALRE-1094 | ALRE-1294 | ALRE-1594 | ALRE-2094 | |
| | | ALRE-0695 | ALRE-0895 | ALRE-1095 | ALRE-1295 | ALRE-1595 | ALRE-2095 | |
| | | ALRE-0696 | ALRE-0896 | ALRE-1096 | ALRE-1296 | ALRE-1596 | ALRE-2096 | |
| 1000 | 900 | ALRE-0697 | ALRE-0897 | ALRE-1097 | ALRE-1297 | ALRE-1597 | ALRE-2097 | |
| | | ALRE-0698 | ALRE-0898 | ALRE-1098 | ALRE-1298 | ALRE-1598 | ALRE-2098 | |
| | | ALRE-0602 | ALRE-0802 | ALRE-1002 | ALRE-1202 | ALRE-1502 | ALRE-2002 | |
| | | ALRE-0603 | ALRE-0803 | ALRE-1003 | ALRE-1203 | ALRE-1503 | ALRE-2003 | |
| | | ALRE-0604 | ALRE-0804 | ALRE-1004 | ALRE-1204 | ALRE-1504 | ALRE-2004 | |
| | | ALRE-0605 | ALRE-0805 | ALRE-1005 | ALRE-1205 | ALRE-1505 | ALRE-2005 | |
| | | ALRE-0606 | ALRE-0806 | ALRE-1006 | ALRE-1206 | ALRE-1506 | ALRE-2006 | |
| ALRE-0607 | ALRE-0807 | ALRE-1007 | ALRE-1207 | ALRE-1507 | ALRE-2007 | | | |
| ALRE-0608 | ALRE-0808 | ALRE-1008 | ALRE-1208 | ALRE-1508 | ALRE-2008 | | | |
| ALRE-0609 | ALRE-0809 | ALRE-1009 | ALRE-1209 | ALRE-1509 | ALRE-2009 | | | |

ALRF-右偏異徑接頭蓋板(RIGHT REDUCER ELBOW COVER)

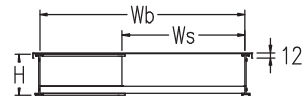
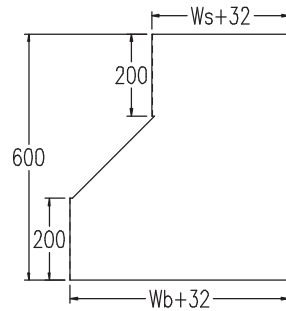
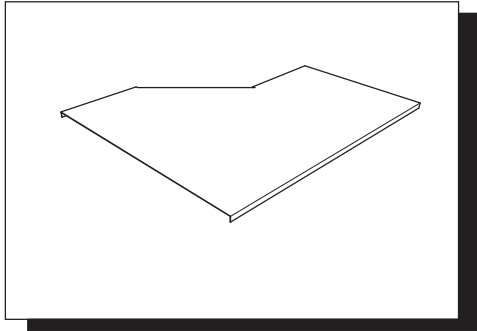

材 質 : 鋁板 1050-H16
 表面處理 : 陽極處理
 MATERIAL : ALUMINUM FLAT SHEETS 1050-H16
 FINISH : ALUMINUM ANODIC TREATMENT

| Wb-Ws | CAT. NO. | H | | | | | |
|-------|-----------|-----------|-----------|-----------|-----------|-----------|-----------|
| | | 60H | 80H | 100H | 120H | 150H | 200H |
| 300 | 200 | ALRF-0632 | ALRF-0832 | ALRF-1032 | ALRF-1232 | ALRF-1532 | ALRF-2032 |
| | 400 | ALRF-0642 | ALRF-0842 | ALRF-1042 | ALRF-1242 | ALRF-1542 | ALRF-2042 |
| 400 | 300 | ALRF-0643 | ALRF-0843 | ALRF-1043 | ALRF-1243 | ALRF-1543 | ALRF-2043 |
| | 200 | ALRF-0652 | ALRF-0852 | ALRF-1052 | ALRF-1252 | ALRF-1552 | ALRF-2052 |
| 500 | 300 | ALRF-0653 | ALRF-0853 | ALRF-1053 | ALRF-1253 | ALRF-1553 | ALRF-2053 |
| | 400 | ALRF-0654 | ALRF-0854 | ALRF-1054 | ALRF-1254 | ALRF-1554 | ALRF-2054 |
| 600 | 200 | ALRF-0662 | ALRF-0862 | ALRF-1062 | ALRF-1262 | ALRF-1562 | ALRF-2062 |
| | 300 | ALRF-0663 | ALRF-0863 | ALRF-1063 | ALRF-1263 | ALRF-1563 | ALRF-2063 |
| | 400 | ALRF-0664 | ALRF-0864 | ALRF-1064 | ALRF-1264 | ALRF-1564 | ALRF-2064 |
| | 500 | ALRF-0665 | ALRF-0865 | ALRF-1065 | ALRF-1265 | ALRF-1565 | ALRF-2065 |
| 700 | 200 | ALRF-0672 | ALRF-0872 | ALRF-1072 | ALRF-1272 | ALRF-1572 | ALRF-2072 |
| | 300 | ALRF-0673 | ALRF-0873 | ALRF-1073 | ALRF-1273 | ALRF-1573 | ALRF-2073 |
| | 400 | ALRF-0674 | ALRF-0874 | ALRF-1074 | ALRF-1274 | ALRF-1574 | ALRF-2074 |
| | 500 | ALRF-0675 | ALRF-0875 | ALRF-1075 | ALRF-1275 | ALRF-1575 | ALRF-2075 |
| | 600 | ALRF-0676 | ALRF-0876 | ALRF-1076 | ALRF-1276 | ALRF-1576 | ALRF-2076 |
| 800 | 200 | ALRF-0682 | ALRF-0882 | ALRF-1082 | ALRF-1282 | ALRF-1582 | ALRF-2082 |
| | 300 | ALRF-0683 | ALRF-0883 | ALRF-1083 | ALRF-1283 | ALRF-1583 | ALRF-2083 |
| | 400 | ALRF-0684 | ALRF-0884 | ALRF-1084 | ALRF-1284 | ALRF-1584 | ALRF-2084 |
| | 500 | ALRF-0685 | ALRF-0885 | ALRF-1085 | ALRF-1285 | ALRF-1585 | ALRF-2085 |
| | 600 | ALRF-0686 | ALRF-0886 | ALRF-1086 | ALRF-1286 | ALRF-1586 | ALRF-2086 |
| 900 | 700 | ALRF-0687 | ALRF-0887 | ALRF-1087 | ALRF-1287 | ALRF-1587 | ALRF-2087 |
| | 200 | ALRF-0692 | ALRF-0892 | ALRF-1092 | ALRF-1292 | ALRF-1592 | ALRF-2092 |
| | 300 | ALRF-0693 | ALRF-0893 | ALRF-1093 | ALRF-1293 | ALRF-1593 | ALRF-2093 |
| | 400 | ALRF-0694 | ALRF-0894 | ALRF-1094 | ALRF-1294 | ALRF-1594 | ALRF-2094 |
| | 500 | ALRF-0695 | ALRF-0895 | ALRF-1095 | ALRF-1295 | ALRF-1595 | ALRF-2095 |
| | 600 | ALRF-0696 | ALRF-0896 | ALRF-1096 | ALRF-1296 | ALRF-1596 | ALRF-2096 |
| | 700 | ALRF-0697 | ALRF-0897 | ALRF-1097 | ALRF-1297 | ALRF-1597 | ALRF-2097 |
| 1000 | 800 | ALRF-0698 | ALRF-0898 | ALRF-1098 | ALRF-1298 | ALRF-1598 | ALRF-2098 |
| | 200 | ALRF-0602 | ALRF-0802 | ALRF-1002 | ALRF-1202 | ALRF-1502 | ALRF-2002 |
| | 300 | ALRF-0603 | ALRF-0803 | ALRF-1003 | ALRF-1203 | ALRF-1503 | ALRF-2003 |
| | 400 | ALRF-0604 | ALRF-0804 | ALRF-1004 | ALRF-1204 | ALRF-1504 | ALRF-2004 |
| | 500 | ALRF-0605 | ALRF-0805 | ALRF-1005 | ALRF-1205 | ALRF-1505 | ALRF-2005 |
| | 600 | ALRF-0606 | ALRF-0806 | ALRF-1006 | ALRF-1206 | ALRF-1506 | ALRF-2006 |
| | 700 | ALRF-0607 | ALRF-0807 | ALRF-1007 | ALRF-1207 | ALRF-1507 | ALRF-2007 |
| 800 | ALRF-0608 | ALRF-0808 | ALRF-1008 | ALRF-1208 | ALRF-1508 | ALRF-2008 | |
| 900 | ALRF-0609 | ALRF-0809 | ALRF-1009 | ALRF-1209 | ALRF-1509 | ALRF-2009 | |

NAMJ - 鉤釘式線槽蓋板固定夾(J-TYPE COVER CLAMP)

N1ME - 側夾式線槽蓋板固定夾(E-TYPE COVER CLAMP)

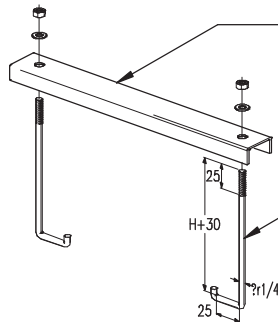
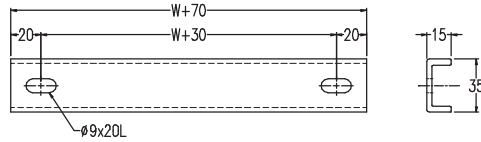
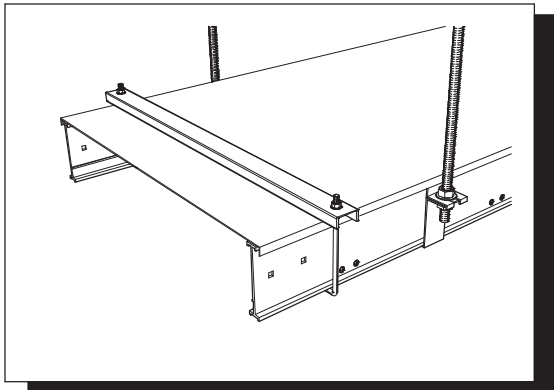

鋁製蓋板壓條—

材 質 : 鋁合金 6063-T5

表面處理 : 陽極處理

MATERIAL : ALUMINUM ALLOYS 6063-T5

FINISH : ALUMINUM ANODIC TREATMENT

七字鉤釘—

材 質 : 不銹鋼 SUS304

MATERIAL : STAINLESS STEEL SUS304

(Units: mm)

| 鉤釘式線槽蓋板固定夾 J-TYPE COVER CLAMP | | | | | | | |
|----------------------------------|--------|-----------|-----------|-----------|-----------|-----------|-----------|
| CAT. NO. | 適用線槽高度 | | | | | | |
| | 60H 系列 | 80H 系列 | 100H系列 | 120H系列 | 150H系列 | 200H系列 | |
| 適 用 線 槽 寬 度 | 100W | NAMJ-0601 | NAMJ-0801 | NAMJ-1001 | NAMJ-1201 | NAMJ-1501 | NAMJ-2001 |
| | 200W | NAMJ-0602 | NAMJ-0802 | NAMJ-1002 | NAMJ-1202 | NAMJ-1502 | NAMJ-2002 |
| | 300W | NAMJ-0603 | NAMJ-0803 | NAMJ-1003 | NAMJ-1203 | NAMJ-1503 | NAMJ-2003 |
| | 400W | NAMJ-0604 | NAMJ-0804 | NAMJ-1004 | NAMJ-1204 | NAMJ-1504 | NAMJ-2004 |
| | 500W | NAMJ-0605 | NAMJ-0805 | NAMJ-1005 | NAMJ-1205 | NAMJ-1505 | NAMJ-2005 |
| | 600W | NAMJ-0606 | NAMJ-0806 | NAMJ-1006 | NAMJ-1206 | NAMJ-1506 | NAMJ-2006 |
| | 700W | NAMJ-0607 | NAMJ-0807 | NAMJ-1007 | NAMJ-1207 | NAMJ-1507 | NAMJ-2007 |
| | 800W | NAMJ-0608 | NAMJ-0808 | NAMJ-1008 | NAMJ-1208 | NAMJ-1508 | NAMJ-2008 |
| | 900W | NAMJ-0609 | NAMJ-0809 | NAMJ-1009 | NAMJ-1209 | NAMJ-1509 | NAMJ-2009 |
| | 1000W | NAMJ-0610 | NAMJ-0810 | NAMJ-1010 | NAMJ-1210 | NAMJ-1510 | NAMJ-2010 |

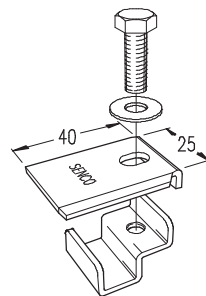
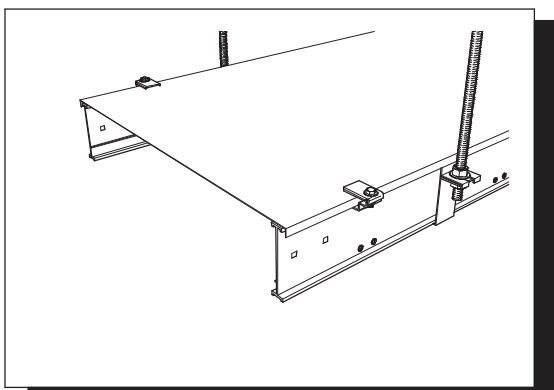

(Units: mm)

側夾式線槽蓋板固定夾
E-TYPE COVER CLAMP

| CAT. NO. | 材 質 Materials |
|----------|-------------------------|
| N1ME-40 | 不銹鋼板 Stainless steel |

鋁合金製日光燈槽

ALUMINUM RACEWAY

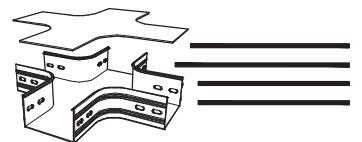
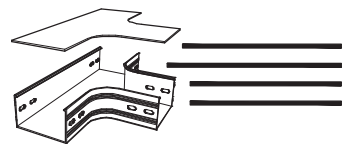
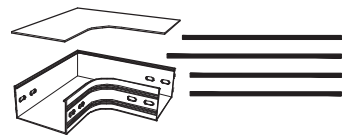
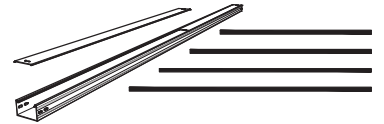

ARSN-直式燈槽(STRAIGHT RACEWAY)

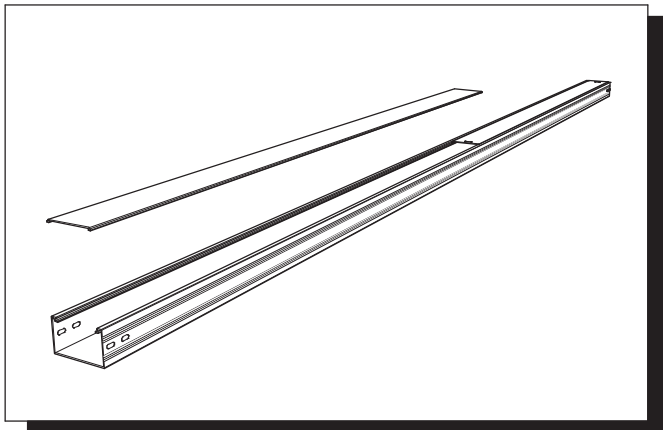

材質 : 鋁合金 6063-T5
 表面處理 : 陽極處理
 MATERIAL : ALUMINUM ALLOYS 6063-T5
 FINISH : ALUMINUM ANODIC TREATMENT

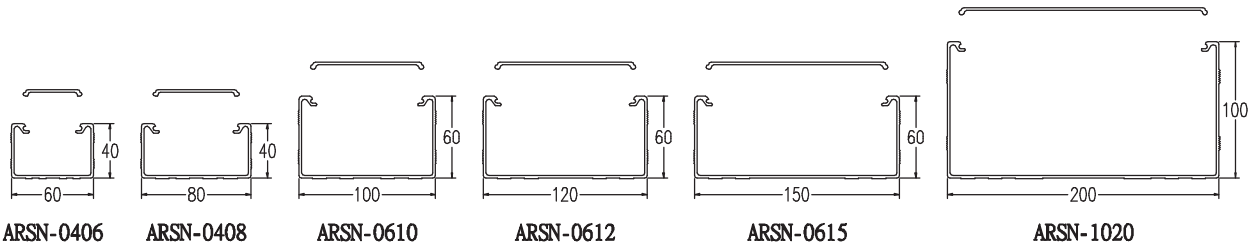

直式燈槽蓋板 STRAIGHT RACEWAY COVER

(Units: mm)

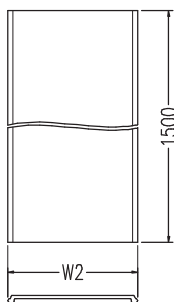

| 直式燈槽 STRAIGHT RACEWAY | | | | | |
|--------------------------|-----|-----|--------|-----|-----|
| CAT. NO. | W | H | LENGTH | W1 | W2 |
| ARSN-0406 | 60 | 40 | 3000 | 35 | 43 |
| ARSN-0408 | 80 | | | 55 | 63 |
| ARSN-0610 | 100 | 60 | | 75 | 83 |
| ARSN-0612 | 120 | | | 95 | 103 |
| ARSN-0615 | 150 | 125 | | 133 | |
| ARSN-1020 | 200 | 100 | | 175 | 183 |



直式燈槽 STRAIGHT RACEWAY

ARLN-水平L形燈槽彎頭(HORIZONTAL 90° ELBOW)

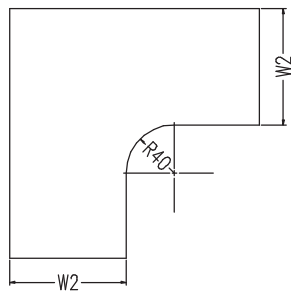
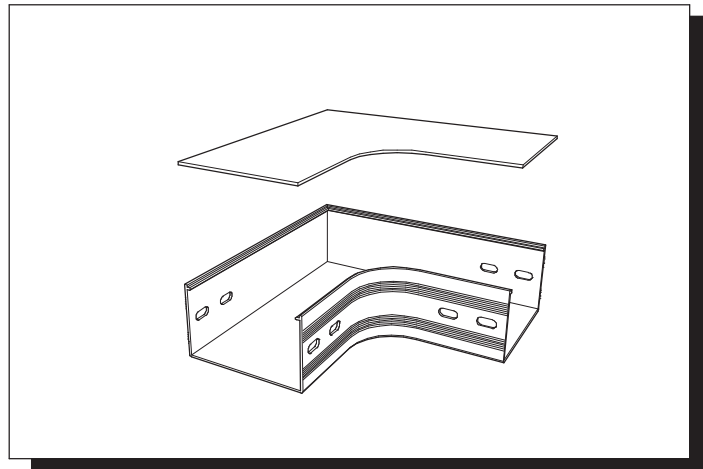

水平L形燈槽彎頭蓋板
HORIZONTAL 90° ELBOW COVER

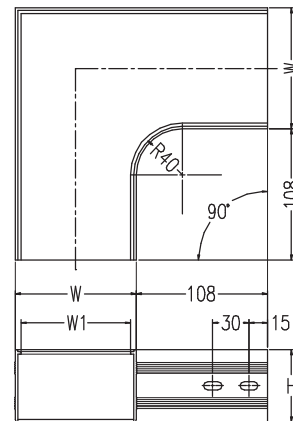

水平L形燈槽彎頭
HORIZONTAL 90° ELBOW

(Units: mm)

| 水平L形燈槽彎頭 HORIZONTAL 90° ELBOW | | | | |
|----------------------------------|-----|----|-----|-----|
| CAT. NO. | W | H | W1 | W2 |
| ARLN-0406 | 60 | 40 | 50 | 56 |
| ARLN-0408 | 80 | | 70 | 76 |
| ARLN-0610 | 100 | 60 | 90 | 96 |
| ARLN-0612 | 120 | | 110 | 116 |
| ARLN-0615 | 150 | | 140 | 146 |
| ARLN-1020 | 200 | | 190 | 196 |

ARTN-水平 T 形燈槽彎頭(HORIZONTAL TEE ELBOW)

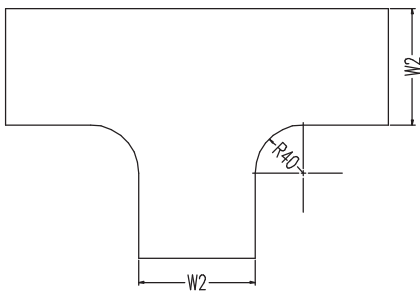
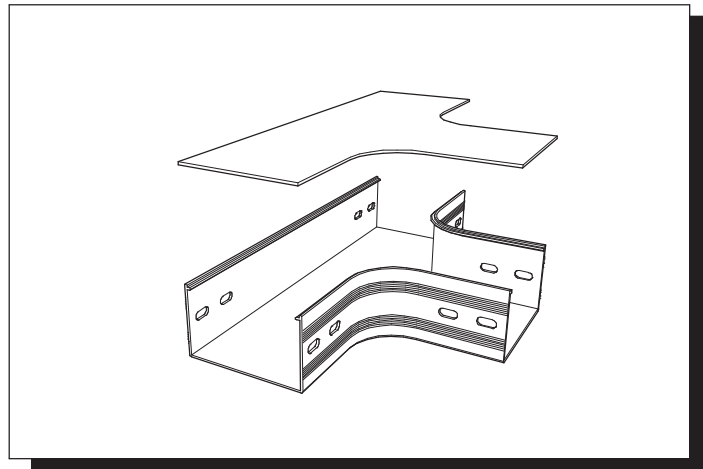

水平 T 形燈槽彎頭蓋板
HORIZONTAL TEE ELBOW COVER

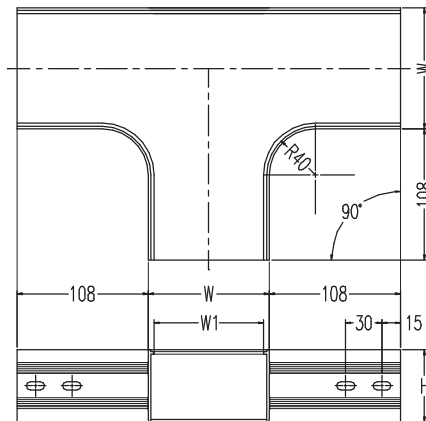

水平 T 形燈槽彎頭
HORIZONTAL TEE ELBOW

(Units: mm)

| 水平 T 形燈槽彎頭 HORIZONTAL TEE ELBOW | | | | |
|------------------------------------|-----|----|-----|-----|
| CAT. NO. | W | H | W1 | W2 |
| ARTN-0406 | 60 | 40 | 50 | 56 |
| ARTN-0408 | 80 | | 70 | 76 |
| ARTN-0610 | 100 | | 90 | 96 |
| ARTN-0612 | 120 | 60 | 110 | 116 |
| ARTN-0615 | 150 | | 140 | 146 |
| ARTN-1020 | 200 | | 190 | 196 |

ARXN-水平X形燈槽彎頭(HORIZONTAL CROSS ELBOW)

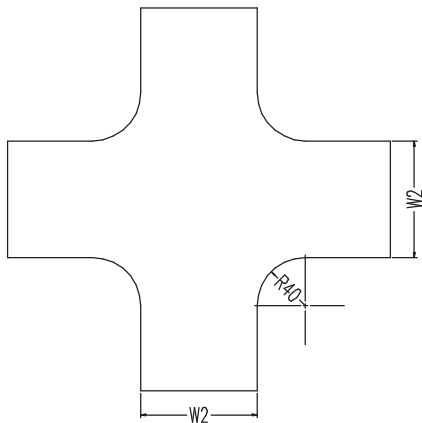
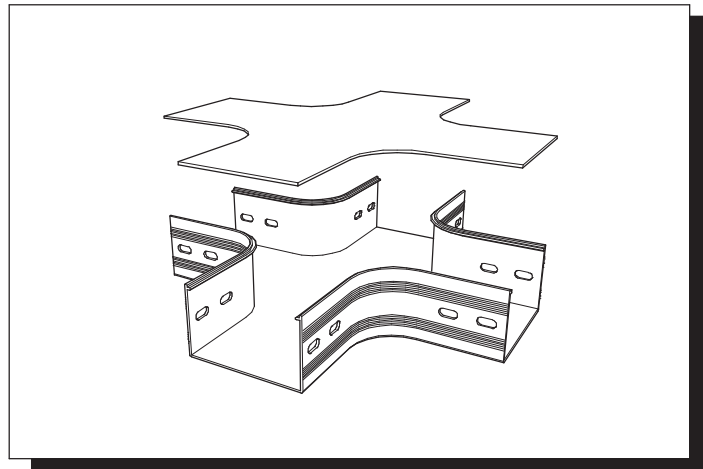

水平X形燈槽彎頭蓋板
HORIZONTAL CROSS ELBOW COVER

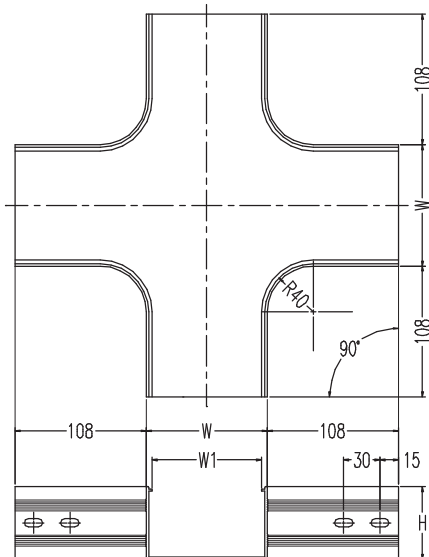

水平X形燈槽彎頭
HORIZONTAL CROSS ELBOW

(Units: mm)

| 水平X形燈槽彎頭 HORIZONTAL CROSS ELBOW | | | | |
|------------------------------------|-----|-----|-----|-----|
| CAT. NO. | W | H | W1 | W2 |
| ARXN-0406 | 60 | 40 | 50 | 56 |
| ARXN-0408 | 80 | | 70 | 76 |
| ARXN-0610 | 100 | | 90 | 96 |
| ARXN-0612 | 120 | 60 | 110 | 116 |
| ARXN-0615 | 150 | | 140 | 146 |
| ARXN-1020 | 200 | 100 | 190 | 196 |

ARIN-垂直上升 90° 燈槽彎頭(VERTICAL INSIDE 90° ELBOW)

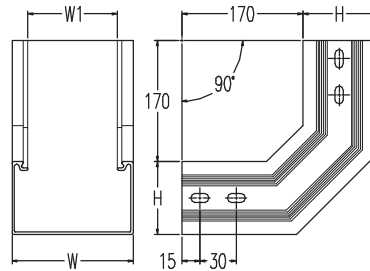
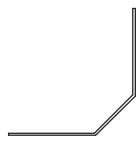
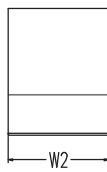
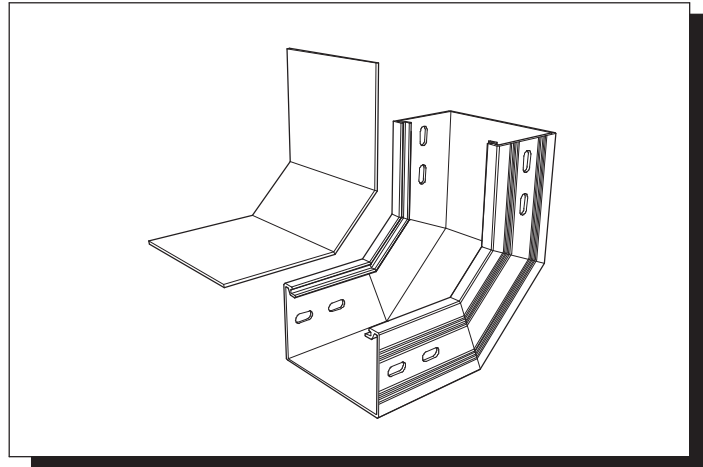

垂直上升90°燈槽彎頭蓋板
VERTICAL INSIDE 90° ELBOW COVER

垂直上升90°燈槽彎頭
VERTICAL INSIDE 90° ELBOW

(Units: mm)

| 垂直上升90°燈槽彎頭 VERTICAL INSIDE 90° ELBOW | | | | |
|--|-----|-----|-----|-----|
| CAT. NO. | W | H | W1 | W2 |
| ARIN-0406 | 60 | 40 | 35 | 43 |
| ARIN-0408 | 80 | | 55 | 63 |
| ARIN-0610 | 100 | | 75 | 83 |
| ARIN-0612 | 120 | 60 | 95 | 103 |
| ARIN-0615 | 150 | | 125 | 133 |
| ARIN-1020 | 200 | 100 | 175 | 183 |

ARI4-垂直上升45°燈槽彎頭(VERTICAL INSIDE 45° ELBOW)

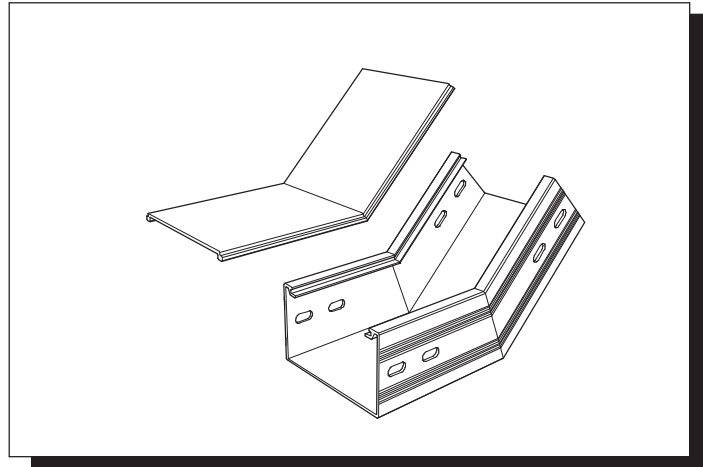

垂直上升45°燈槽彎頭蓋板
VERTICAL INSIDE 45° ELBOW COVER

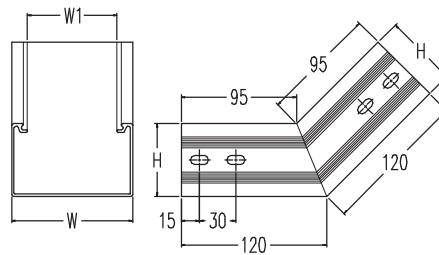

垂直上升45°燈槽彎頭
VERTICAL INSIDE 45° ELBOW

(Units: mm)

| 垂直上升45°燈槽彎頭 VERTICAL INSIDE 45° ELBOW | | | | |
|--|-----|-----|-----|-----|
| CAT. NO. | W | H | W1 | W2 |
| ARI4-0406 | 60 | 40 | 35 | 43 |
| ARI4-0408 | 80 | | 55 | 63 |
| ARI4-0610 | 100 | | 75 | 83 |
| ARI4-0612 | 120 | 60 | 95 | 103 |
| ARI4-0615 | 150 | | 125 | 133 |
| ARI4-1020 | 200 | 100 | 175 | 183 |

ARON-垂直下降 90° 燈槽彎頭(VERTICAL OUTSIDE 90° ELBOW)

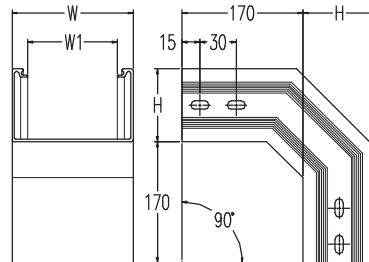
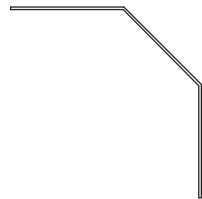
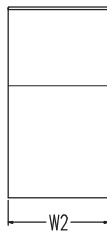
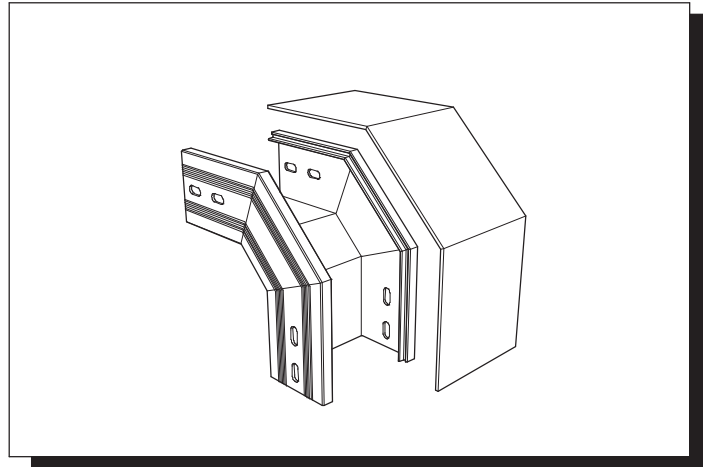

垂直下降90°燈槽彎頭蓋板
VERTICAL OUTSIDE 90° ELBOW COVER

垂直下降90°燈槽彎頭
VERTICAL OUTSIDE 90° ELBOW

(Units: mm)

| 垂直下降90°燈槽彎頭 VERTICAL OUTSIDE 90° ELBOW | | | | |
|---|-----|-----|-----|-----|
| CAT. NO. | W | H | W1 | W2 |
| ARON-0406 | 60 | 40 | 35 | 43 |
| ARON-0408 | 80 | | 55 | 63 |
| ARON-0610 | 100 | | 75 | 83 |
| ARON-0612 | 120 | 60 | 95 | 103 |
| ARON-0615 | 150 | | 125 | 133 |
| ARON-1020 | 200 | 100 | 175 | 183 |

ARO4 -垂直下降 45° 燈槽彎頭(VERTICAL OUTSIDE 45° ELBOW)

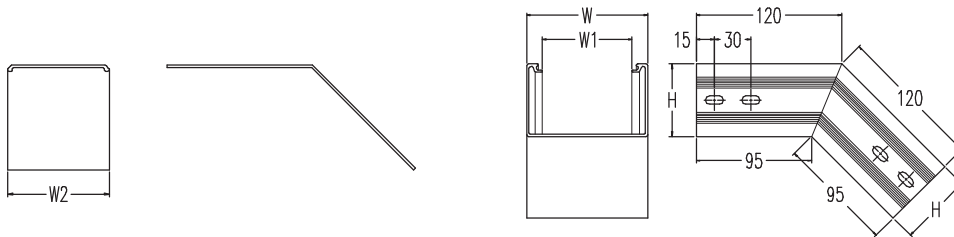
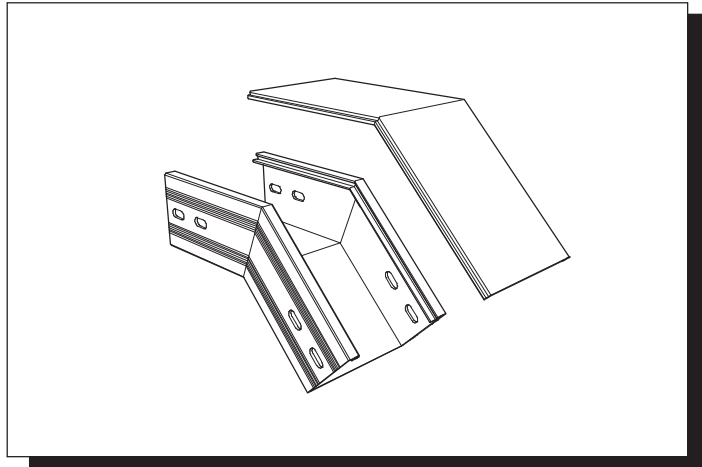

垂直下降45°燈槽彎頭蓋板
VERTICAL OUTSIDE 45° ELBOW COVER

垂直下降45°燈槽彎頭
VERTICAL OUTSIDE 45° ELBOW

(Units: mm)

| 垂直下降45°燈槽彎頭 VERTICAL OUTSIDE 45° ELBOW | | | | |
|---|-----|-----|-----|-----|
| CAT. NO. | W | H | W1 | W2 |
| ARO4-0406 | 60 | 40 | 35 | 43 |
| ARO4-0408 | 80 | | 55 | 63 |
| ARO4-0610 | 100 | | 75 | 83 |
| ARO4-0612 | 120 | 60 | 95 | 103 |
| ARO4-0615 | 150 | | 125 | 133 |
| ARO4-1020 | 200 | 100 | 175 | 183 |

- ARCS -燈槽連接片(CONNECTOR)
- ARPE -燈槽終端封板(END COVER)

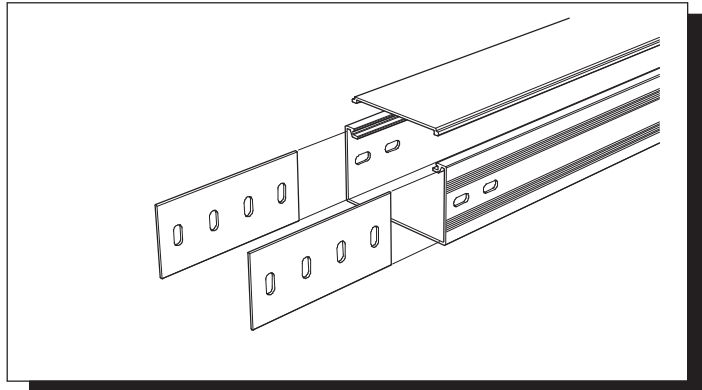

(Units: mm)

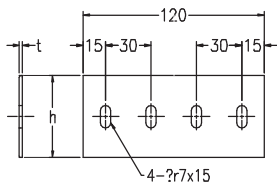

| 燈槽連接片 CONNECTOR | | |
|--------------------|----|-----|
| CAT. NO. | h | t |
| ARCS-04 | 31 | 2.0 |
| ARCS-06 | 51 | |
| ARCS-10 | 91 | |

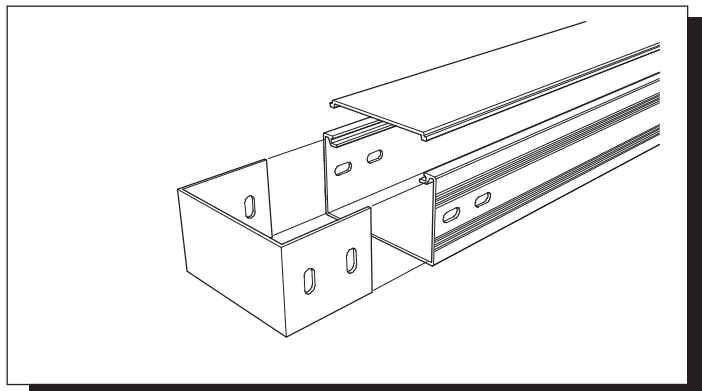

(Units: mm)

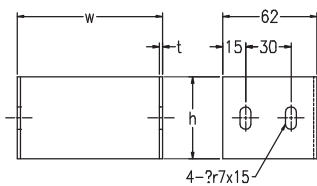

| 燈槽終端封板 END COVER | | | |
|---------------------|-----|----|-----|
| CAT. NO. | w | h | t |
| ARPE-0406 | 56 | 34 | 2.0 |
| ARPE-0408 | 76 | | |
| ARPE-0610 | 96 | 54 | |
| ARPE-0612 | 116 | | |
| ARPE-0615 | 146 | | |
| ARPE-1020 | 196 | 94 | |

ARCP-燈槽配電盤連接片(PANEL PLATE CONNECTOR)

NSOR-燈槽吊環(HANGER CLAMP)

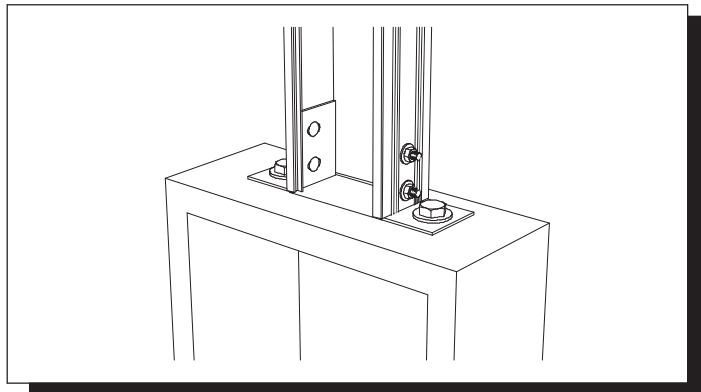

(Units: mm)

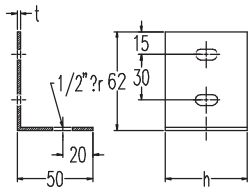

| 燈槽配電盤連接片 PANEL PLATE CONNECTOR | | | |
|-----------------------------------|-----|----|-----|
| CAT. NO. | H | h | t |
| ARCP-04 | 40 | 34 | 2.0 |
| ARCP-06 | 60 | 54 | |
| ARCP-10 | 100 | 94 | |

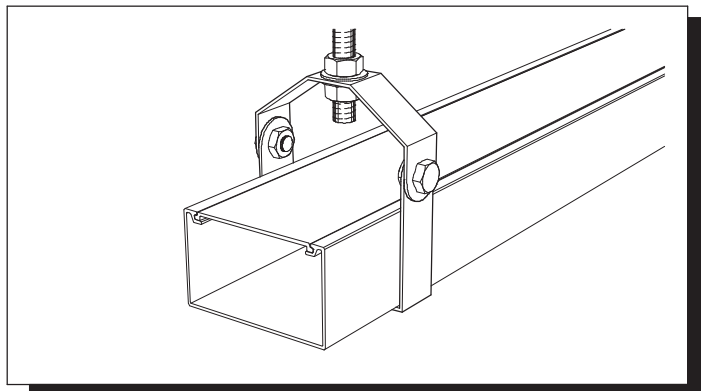

(Units: mm)

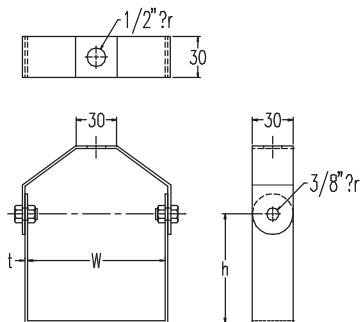

| 燈槽吊環 HANGER CLAMP | | | | |
|----------------------|-----|-----|-----|-----|
| CAT. NO. | W | H | h | t |
| NSOR-0406 | 60 | 40 | 60 | 2.0 |
| NSOR-0408 | 80 | | | |
| NSOR-0610 | 100 | 60 | 80 | |
| NSOR-0612 | 120 | | | |
| NSOR-0615 | 150 | | | |
| NSOR-1020 | 200 | 100 | 120 | |

NTMR-燈具吊夾(LIGHTING CLAMP)

NTMG-彎頭蓋板固定夾(ELBOW COVER CLAMP)

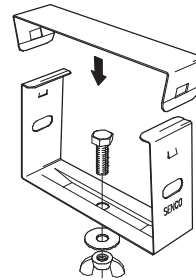
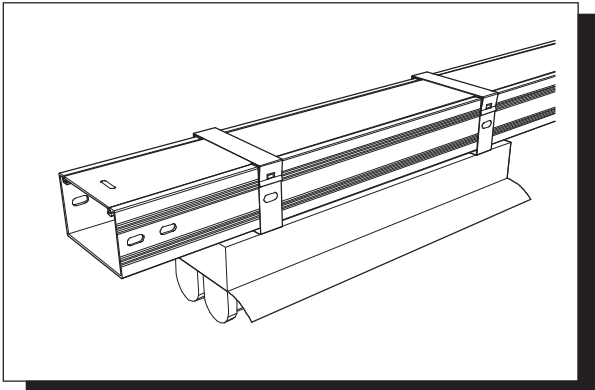

材 質 : 不銹鋼 SUS304
MATERIAL : STAINLESS STEEL SUS304

(Units: mm)

| 燈具吊夾 LIGHTING CLAMP | | |
|------------------------|-----|-----|
| CAT. NO. | W | H |
| NTMR-0406 | 60 | 40 |
| NTMR-0408 | 80 | |
| NTMR-0610 | 100 | 60 |
| NTMR-0612 | 120 | |
| NTMR-0615 | 150 | |
| NTMR-1020 | 200 | 100 |

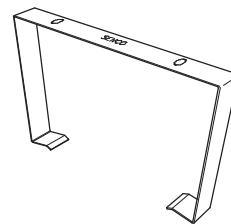
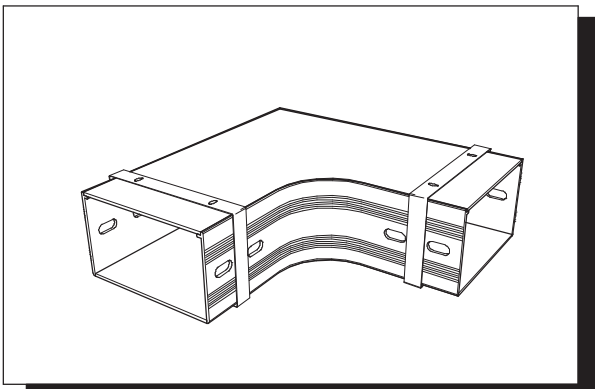

材 質 : 不銹鋼 SUS304
MATERIAL : STAINLESS STEEL SUS304

(Units: mm)

| 彎頭蓋板固定夾 ELBOW COVER CLAMP | | |
|------------------------------|-----|-----|
| CAT. NO. | W | H |
| NTMG-0406 | 60 | 40 |
| NTMG-0408 | 80 | |
| NTMG-0610 | 100 | 60 |
| NTMG-0612 | 120 | |
| NTMG-0615 | 150 | |
| NTMG-1020 | 200 | 100 |

NTNB-馬車螺絲(SQUARE NECK BOLT)

NSTR-全牙螺桿(THREADED ROD)

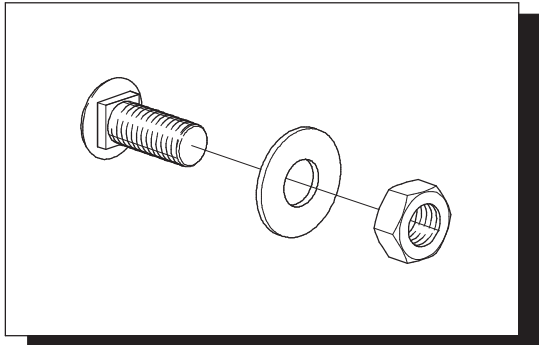

| 馬車螺絲 SQUARE NECK BOLT | | | |
|--------------------------|------|------|--------------------------------|
| CAT. NO. | dφ | L | 材質 Material |
| NSNB-0205 | 1/4" | 5/8" | 鐵製, 電鍍鋅 Steel |
| NTNB-0205 | | | 不銹鋼製 Stainless steel SUS304 |

(Units: mm)

| 馬車螺絲、華司、螺帽—尺寸圖 DIMENSION FOR SQUARE NECK BOLT | | |
|--|--------|-----|
| | | |
| BOLT | WASHER | NUT |

(Units: mm)

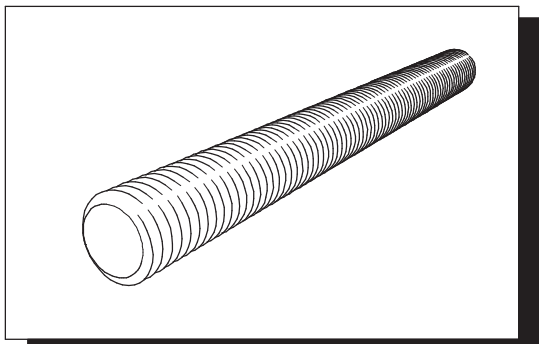

| 全牙螺桿 THREADED ROD | | | |
|----------------------|------|------|--------------------------------|
| CAT. NO. | dφ | L | 材質 Material |
| NSTR-0310 | 3/8" | 1000 | 鐵製, 電鍍鋅 Steel |
| NSTR-0330 | | 3000 | |
| NSTR-0410 | 1/2" | 1000 | |
| NSTR-0430 | | 3000 | |
| NTR-0310 | 3/8" | 1000 | 不銹鋼製 Stainless steel SUS304 |
| NTR-0330 | | 3000 | |
| NTR-0410 | 1/2" | 1000 | |
| NTR-0430 | | 3000 | |

